ONLY 18 DAYS LEFT IN WHICH TO REGISTER FOR FALL PRIMARIES

WEATHER
San Francisco and Bay Region
Fair and mild on Wednesday and Thursday but with fog at night. Moderate west winds.

RICHMOND RECORD HERALD
A RICHMOND PAPER FOR RICHMOND PEOPLE

LATEST WIRE NEWS
COMPLETE REPORT EACH MORNING
FURNISHED BY
Universal Service

VOL. XXVI, NO. 577. RICHMOND, CALIFORNIA WEDNESDAY, JULY 14, 1926. FIVE CENTS A COPY

Largest Airplane In British Service Can Carry 20 Passengers And Luggage

Below is pictured the largest plane in the British commercial service, which was launched recently at the Coventry airdrome. Its great size makes its crew of 30 men look like pigmies. This plane, which it is claimed embodies the very latest applications of the safety first principle, carried a triple engine that eliminates all possiblity of forced landings. It will carry 20 passengers and their luggage. The photograph shows how the plane compares in size with an automobile.

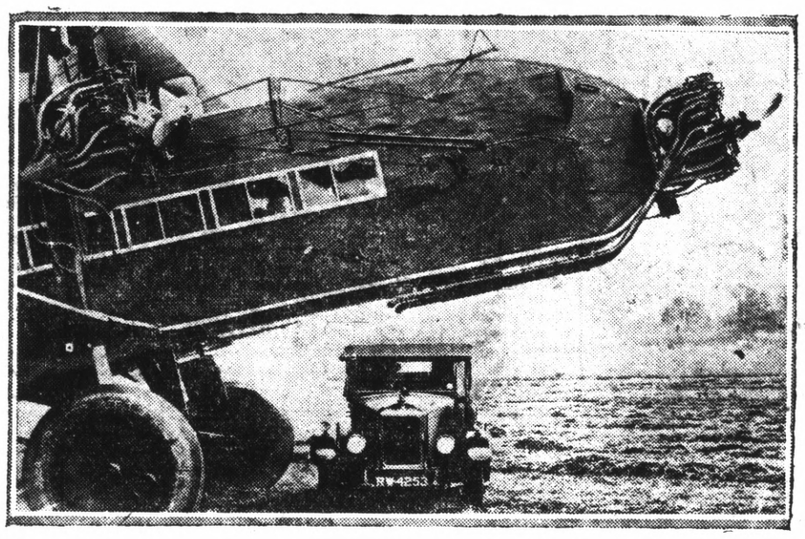

"NEW IDEA" FINANCIER OBTAINS $65,000

Aimee McPherson Hearing To End Thursday

MRS. KENNEDY TELLS STORY TO GRAND JURY

Evaneglist's Secretary And Douglas Officer Are To Be Next Witnesses

(By Universal Service)

LOS ANGELES, July 13.—The Los Angeles county grand jury investigating the Aimee Semple McPherson case will close Thursday.

At the end of today's session at which seven witnesses were heard district attorney Asa Keyes announced that one more day would be devoted to the case.

"I expect to complete the Aimee Semple McPherson investigation before the grand jury at Thursday's session" said the district attorney.

"So far there is nothing to indicate what action if any will be taken. The kidnappers are as elusive as ever."

LOS ANGELES, July 13.—The Los Angeles county grand jury's official probe into the alleged kidnapping of Aimee Semple McPherson from Ocean park on May 18 was resumed today.

Mrs. Minnie Kennedy, mother of the noted evangelist, appearing as the star witness of the day, occupied the stand from 10 o'clock this morning until late in the afternoon. Miss Emma Schaffer, secretary to Mrs. McPherson and Sergeant Murchison of the Douglas Police remained in the anteroom waiting to be called as witnesses following the completion of Mrs. Kennedy's testimony.

The appearance of Mrs. Kennedy at the hall of justice today

(Continued on Page 6).

TAR PIT IS DESTROYED BY THE CITY

The tar pit on Twenty-third street south of the Santa Fe subway will no longer trap boys and dogs. Yesterday afternoon City Engineer E. A. Hoffmann took the necessary steps to end the menace by setting fire to the dump.

The tar was originally dumped in the lot by the contractor who installed one of the school playgrounds. It lay there for a time without protest. Later several small boys playing in the lot got caught in the sticky substance and were freed with difficulty.

Still later a dog belonging to one of the boys got caught in the tar and could not be freed. It was necessary to kill the animal to prevent his starving to death.

Protests were made. Yesterday the Engineer's department set fire to the dump as the quickest and best means of getting rid of the nuisance. Now boys and dogs can feel safe when playing about the lot.

FEDERAL ESTATE TAX BATTLE TO HIGHER COURT

Full Estate Tax Will be Collected in California Pending Final Decision

(By Universal Service)

WASHINGTON, July 13—Plunged into a maze of uncertainty by conflicting decisions and interpretations, the Treasury and Justice Departments will carry to the Supreme Court the long fight over collection of federal estate taxes in states having community property laws. Millions of dollars are involved.

Meanwhile, the treasury will reverse its present policy in California, the center of the legal war. The estate tax will be collected on the entire value of the community property when the husband dies before the wife. This will about double the tax.

This change of front was announced by the treasury today in accordance with a new opinion by Attorney General Sargent. Sargent said he was withdrawing his former opinion to clear the way for protest cases which would finally determine the issues.

His former opinion given in 1924, held that the one-half interest in the estate to which the wife succeeded upon her husband's death, under the community property law, was not inherited and hence not subject to the

(Continued on Page 8)

Hammond Heiress Weds Riding Master After His Fists Drive Off Masher

Miss Mary Hammond, 22 years old, heiress to the Hammond opal millions in Santa Barbara, Cal., is the bride of Viggo Lacour Peterson, 33, a riding master. Their romance began when he fought an unidentified sailor who tried to force his attentions upon Miss Hammond during the celebration of last New Year's Eve. The bride is the daughter of Mrs. Gardner Green, formerly Mrs. Fiske Hammond, society matron.

POLICE LOOK FOR HEAD OF FINANCE HOUSE

Merchants and Business Houses Of San Francisco Bay Regions Are Fleeced

Police investigation into the financial maneuverings of the Commercial Debenture Finance Bureau, 942 Market street, San Francisco, and the arrest of Morton Jerome David, president and owner of the company, were asked yesterday by District Attorney Mathew Brady.

Promissory notes amounting to $150,000 are being held by a number of coast business houses that arranged with David to collect accounts due them. David is said to have collected at least $65,000 in cash by his novel scheme of collecting debts and failed to turn the money over to the business firms. He is said to have disappeared from San Francisco about June 15.

Leo A. Cunningham, attorney for David, turned over the books of the collection agency to District Attorney Brady, revealing the $150,000 in promisory notes.

David's scheme was a "new idea" system of collecting accounts. He took their accounts, estimated the amount he could collect and then gave his clients a promissory note for the amount. If David collected nothing, Attorney Cunningham explained, he received nothing and his clients could collect on the notes. If David collected on the debts, he was to receive twenty-five per cent of the amount.

With this scheme, David is said to have secured 4,200 clients from business houses in five states. Promissory notes amounting to $150,000 were issued by him on himself and his firm due July 1.

Cunningham stated to District Attorney Brady that he took over the affairs of the Commercial Debenture Finance Bureau under "power of attorney" upon the receipt of written instructions received from David from Winnipeg, Canada on June 3.

He stated that he discovered yesterday that David had withdrawn all of his available cash from three San Francisco banks and had taken with him all of his books and papers. It was then that he laid the matter before District Attorney Brady.

David was rated by both Dun and Bradstreets as being "from Australia." He occupied a suite of eight rooms in the Garfield building and had a staff of thirty women employed.

TWO HURT WHEN $40,000 FIRE HITS DANVILLE

DANVILLE, July 13.—Fanned by a treacherous, constantly changing wind, a fire started by the overturning of an oil stove caused damage estimated at $40,000 and for several hours late yesterday threatened the entire business district of this city, and resulted in the injury of two men. The building and stock of the Danville Emporium and the residences of A. B. Carral, Mrs. Ella Casey and F. A. Fingerson were destroyed.

Joseph F. Foster, owner of the Emporium was seriously burned about the face, forehead and arms while fighting the flames and attempting to save a portion of his stock, and Deputy Sheriff Peter Lynch was overcome by smoke in an attempt to salvage stock in the store.

The flames started in the rear of the store where the Foster's have their living quarters while Mrs Foster was hanging clothes on a line. When she discovered the flames the kitchen was a raging inferno. For a time it was feared that a 13 month old daughter, Josephine was in the building but she was found later at the home of neighbors.

Augmented by equipment from Walnut Creek and Lafayette and aided by bucket brigades hastily formed the Danville Fire Department put up a valiant battle against the flames. It was several hours before the fire was finally brought under control and not until four buildings had been destroyed.

A great deal of the furniture from the buildings next to the store which were destroyed in the flames were saved by volunteer squads which carried everything from bath-tubs to kitchen stoves to the street.

SPEEDERS FINED

Fines against motor vehicle law violations amounting to $65 were assessed yesterday by Police Judge C. A. Odell.

W. Wood, of Berkeley, paid a $5 fine for parking beside a fire hydrant; Joe Asaro, of Berkeley, was fined $25 for speeding; R. D. Reed, of Richmond, was assessed $15 for speedings, and Mart Ivancich, of Berkeley, was fined $20 for speeding.

CARS COLLIDE

No one was injured and slight damage was done when cars driven by Manuel Alven, P. O. Box 1499 Richmond, and J. L. Sullivan, 227 Sixteenth street collided on Macdonald avenue between Seventh and Eighth street last night. Sullivan's car received a crumpled fender.

Richmond Den Will Take A Prominent Part In Pageant At Lions International Meet

Twelve members of the Richmond Den of Lions will take part in the pageant to be staged as part of the entertainment of the International Lions clubs convention in San Francisco next week. More than 300 members of various clubs in the state will take part in the event which will depict the history of the state.

The period which the Richmond Den will represent will be the early military companies.

Opening with Queen Califia and her amazons, the mythical ruler of the Island of California where California received its name, this episode will be represented by the San Francisco club.

The Los Angeles Lions club will depict the crusaders while the Long Beach Den will represent the third episode, Cabrillo discovering California in 1512.

The English era with Sir Francis Drake discovering the bay that bears his name in 1579 will be shown by the San Rafael club.

The Riverside club will depict the early Spanish era with the Spanish explorer Viscaino who sailed the coast to Cape Mendocino.

Gaspar de Portola, discoverer of the Bay of San Francisco, will be depicted by Stockton.

The Mission period with Padre Junipero Serra and the Spanish Vaqueros will be represented by San Diego and the Orange county council.

Yreka, Mount Shasta and Dunsmuir Dens will depict the Russian era of 1806. The courtship of Count Rezanof and Conception Arguela, daughter of the commandante of San Francisco Presidio, will be presented by the Fairfield Den.

The Mexican era of 1822 with Commandante Peralta will be shown by the Oakland Den.

Modesto and Madera will present the Wanderlust Pioneers of 1823.

The raising of the Bear flag at Sonoma, June 14, 1846 will be shown by Santa Rosa.

San Jose will depict the raising of the American flag for the first time in California by Commodore Sloat at Monterey, July 7, 1846.

The raising of the American flag in Portsmouth Square in San Francisco, July 9, 1846 and the discovery of gold, January 24, 1848 will be represented jointly by Sacramento, Placerville, Woodland, Chico and Marysville.

Fresno will represent the early theatrical characters.

San Francisco will represent the early fire companies.

Vigilantes will be depicted by Walnut Creek, Tracy and Livermore.

The Berkeley Den will give the work of Lionism and the Hollywood Den will present the work among boys, the blind and crippled.

President And Governor Of New York Will Meet At The Luncheon Table On Friday

(By Universal Service)

PAUL SMITHS, N. Y., July 13.—Cal and Al will meet in the summer White House on Friday.

The arrangement was completed today, following much social negotiating in which the President adhered strictly to the practices which have been the White House vogue for generations.

The negotiating was in this order:

Governor Smith sent the President a fishing license and announced he would "call in on him" after he reached the Adirondacks. Letter given to the press.

President sent the governor cordial acknowledgment and said he would be glad to "receive" the governor. Letter was given to the press.

Albany announced the governor would call on the President "about the sixteenth."

White House telegraphed the governor that the President would "receive" him and Mrs. Smith, "ysterday, today or tomorrow."

Governor's secretary replied by wire that governor had other important engagements previously arranged for those days and would President kindly fix a later date.

President's secretary wired governor Smith's secretary that President would receive Governor and Mrs. Smith on Friday, if convenient to them.

Secretary Sanders today received this telegram from George A. Graves, the governor's secretary:

"Governor and Mrs. Smith pleased to accept kind invitation of President and Mrs. Coolidge to luncheon on Friday, July 17, at 1 o'clock. Eastern standard time. Best wishes for a good vacation." Friday is the sixteenth, but the arrangements will be made for that day.

It will be the first time the President and the governor—two

(Continued on Page 8)

G. Schumacher Seeks Divorce

Charging that his wife absented herself form their home as often as once a week during their married life, and told him that it "was none of his d— business" where she had been, Godfried Schumacher, of Richmond, filed suit in the Superior Court at Martinez yesterday for divorce from Lillian Carey Schumacher.

The couple were married on March 12, 1925 and were separated on July 5 of this year.

Boulevard Stops Are Ordered at The County Seat

MARTINEZ, July 13.—A drastic traffic ordinance, patterned to a certain extent from the ordinance in effect in Oakland was passed by the board of town trustees here last night. It is believed by the members of the board that the new rules will minimize the number of accidents and relieve congestion on the main business streets of the town.

The ordinance provides that parking will not be permitted for more than two hours at a time on Main street and the westerly line of Court and the westerly line of Berrellesa streets nor on Ferry streets between the S. P. depot and Green street. This section of the ordinance will go into effect between the hours of 8 a. m. and 6 p. m. on every day except Sunday and holidays.

No garbage wagons or wagons carrying refuse will be permitted to park at all on these streets between the hours of 10 a. m. and 6 p. m. and no parking is to be permitted in front of any theatre between the hours of 6 and 12 p. m.

It is further provided that every vehicle must come to a full stop before crossing intersections on Pine, Main and Ferry streets. Stop signs will be posted at these points.

The ordinance provides a penalty or fine not to exceed $100 or imprisonment at the rate of one day for each $2.

"DRY CZAR" IN LONDON

(By Universal Service)
By Robert J. Prew

LONDON, July 13.—General Lincoln C. Andrews, "Dry Czar" of the United States, with six associates arrived in London tonight for a series of departmental conferences with the British authorities.

The General will confer tomorrow with Alanson B. Houghton, the United States Ambassador, who will tell him of the proposal of the British government for an examination of the system under which liquor is cleared from British ports.

Ambassador Houghton, it is learned on the best of authority, will inform General Andrews of the British Board of Trade's readiness to facilitate an American investigation, but the general, and his associates, probably will learn in the discussions that while the board of trade is prepared to furnish complete information regarding clearances of liquor from Britain, it is not prepared to recommend that the British government take any action contrary to International laws affecting shipping.

This may be taken to mean that the British government is not prepared to place an embargo on consignments of liquor to countries and islands of the Western Seas, providing the bills of lading have been honestly filled in.

On his arrival aboard the Acquitania, General Andrews said he had an open mind about the measures the coming conferences were likely to produce.

"I know that our discussions with the British authorities will be cordial, and at least we will obtain a mass of information," he declared. Prohibition is still in the experimental stage, and therefore remains a matter for discussion.

"One of the chief bootleggers informed me last year that we've practically eliminated the 'cheap skate'".

"Money is now required for successful bootlegging. The business may be more lucrative now, but it is far more difficult to handle.

"I've wiped out rum row (off the New Jersey coast), but we realize that a bigger and more clever organization of operators confronts us.

"The Canadian border problem will solve itself."

Chief Cox to Leave For Chicago Tonight

Chief of Police Dan Cox will leave tonight for Chicago to attend the police chiefs' convention. The chiefs of police will travel by special train to the convention city.

Captain B. V. Shirley will be in charge of the local police department during the absence of the chief who expects to be gone about three weeks. While in the middle west, Chief Cox will visit at his former home, Delvar, Missouri.

GRASS FIRE

The Richmond fire department responded to a call at Twentieth street and Nevin avenue yesterday afternoon at 1:30 to extinguish a grass fire. No damage was done.

Abd-el-krim Is Exiled

(By Universal Service)
Special Cable Dispatch

PARIS, July 13.—The French and Spanish governments have finally come to an agreement as to the future of Abd-El-Krim, leader of the Riffian Tribesmen in Morocco.

Like Napoleon, he will be exiled on an island. The erstwhile all-powerful leader of the Moroccans will spend the rest of his life on Reunion Island, in the Indian ocean.

Four Balloons Are Entered in Elk Race

(By Universal Service)

CHICAGO, July 13.—Four balloons entered in the Elks trophy balloon race took off here at 6:40 tonight. They were all carried in a southwesterly direction by a strong northeast wind off Lake Michigan.

ANGLO-FRENCH DEBT TERMS

(By Universal Service)
By ROBERT J. PREW

LONDON, July 13.— Winston Spencer Churchill, chancellor of the exchequer, this afternoon communicated to the house of commons the terms of the debt agreement he signed with Joseph Caillaux, the French finance minister, yesterday.

In his statement the chancellor explained that Britain had rejected the French proposal to make the war debt payments automatically dependent upon a continuance of German reparations payments.

"The French sought to insert in the agreement a clause which would make continuance of the annuities dependent upon the reparations obtained by France from Germany," he said. "His majesty's government felt that the annuities should rest solely upon the trade of France.

"The deadlock on this point had

(Continued on Page 8).

Famous Japanese Prima Donna To Sing At Realtors Banquet At Carquinez Thursday Night

Not content with winning the trophy in the statewide campaign for an increase in membership, the Contra Costa County Board of Realtors promises to put on one of the most interesting programs in the history of the city on Thursday night at the Hotel Carquinez.

President E. B. Bull last night announced that Hana Shimazumi-Iki, famous Japanese prima donna would be the feature attraction on the program of entertainment. Madame Shimazumi-Iki made Madame Butterfly famous with her artistic rendition of the role of Cio Cio San in that opera. She will sing some of the selections from this famous opera here on Thursday evening.

Realtors from the Eastbay regions and visitors from the southern part of the state will attend the dinner session tomorrow to participate in the program when W. I. Hollingworth of Los Angeles will present the Contra Costa County Board of Realtors with a silk banner for the greatest increase in membership in proportion to its quota and the eligible number of prospects.

Distinguished guests who will be in attendance at the banquet and will deliver short addresses are: Glen Willaman, secretary of the California State Real Estate Association; Fred Reed, vice president of the National Association of Realtors; Fred Caldwell, president of the Oakland Board of Realtors and district vice president, and J. R. Galbert state real estate commissioner.

Mayor Mrs. Mattie A. Chandler will welcome the distinguished visitors to the city.

Albert J. Hall Passes Away

Albert Judson Hall, 76, passed away at his home, 1114 Barrett avenue last night. Hall who was a native of Tennessee had been a resident of Richmond thirteen years. The remains are in charge of Wilson and Kratzer pending funeral arrangements.

Hall was a member of the Alpha lodge of Masons. He is survived by his wife, Mrs. Margaret E. Hall, and was the father of H. H. Hall of Sebastapol, A. L. Hall, 172 Ninth street, and Mrs. Helen Fisher, 1114 Barrett avenue, Richmond and is survived by six grandchildren and one great grandchild.

Antioch Death Held Natural

Death due to dilatation of the heart and notural causes was the verdict of the coroner's jury last night as to the cause of the death of Alec Danali who was found dead at Antioch on the morning of July 7. Danali was employed by a tannery in the capacity of night-watchman.

Coroner Charles F. Donnelly was in charge of the inquest.

Record-Herald Editorial and Feature Page

RICHMOND RECORD HERALD

A Consolidation of the Record-Herald and Richmond News

Published Every Morning Except Mondays and the Days Following Holidays by the
Record-Herald Printing and Publishing Company
Telephone Richmond 70 and 71—2201 Macdonald Avenue

G. E. MILNES ..... President and Manager
GROVER E. MILNES ..... Business Manager

Entered at the Postoffice at Richmond, California, as Second Class Matter.

SUBSCRIPTION RATES

One month by carrier 50c
One year $6.00

Official Paper Of The City Of Richmond, California

OWNING YOUR OWN HOME

Every since the advent of the automobile the humorists in the newspapers and periodicals have been coining jokes about how the people who have homes do not stay in them any more. And the great boom in apartment houses in the larger cities has added to the belief that the individual home is becoming passe.

Doubtless this condition has been exaggerated but if it is true that the people as a whole do not care so much about their homes as they used, there is more reason than ever to encourage the "own your home" movement. Every enterprising city likes to pride itself on the fact that it is a city of home-owners, whether it really does enjoy that distinction or not. And there is a reason for this.

As a general thing the home-owner is a pretty good citizen. And he is more apt to stay in his home than the fellow who only rents parking space in an apartment. This is not saying that the apartment is undesirable. It doubtless fills a necessary place in our city life, but the individual home is still the ideal to be strived for.

The homeowner is not apt to become a bolshevist. He feels that he has a little property right in his own city and country, and if he is ambitious, as most home-owners are, he wants to increase that property. He is a taxpayer. He is interested in the improvements in his home city and is very apt to be a very useful citizen in general. Of course the man who rents may be just as good and useful a citizen as the man who owns his home, but this is not gain-saying the fact that the homeowner has it on the renter in more ways than one.

A city or town therefore cannot do itself or its citizenry any greater good than in encouraging in every way it can the "own your own home movement." It will not do to say that people do not stay in their homes after they have acquired one, because this is not true. The latest inventions of science, including the radio to say nothing of the electrical conveniences of which every housewife knows the value, have checked the "away from home" movement and it is quite possible that there will be a general movement in the other direction, namely—back home.

Why not do what we can therefore, through our banks and our civic organizations, to encourage this home ownership idea? Some would be homeowners are deterred by lack of proper financing, a condition which can usually be remedied. And there are others who are waiting for the cost of building material and labor to come down. But we are not going back to the pre-war standard of prices very soon, and building costs are more apt to go up than to come down. Therefore the time to begin to own your own home is now. And the enterprising city and town will see that this idea is encouraged in every legitimate way.

A thoughtful husband should remember that his poor tired wife likes to be taken out to dinner once in a while and let some one else open the cans for a change.—*Ohio State Journal.*

—o—

Eugene V. Debs is said to be worried about being deported, and this indicates that he is taking himself more seriously than anyone else is just now. —*Columbus Dispatch.*

—o—

The senate dry hearing appears now to have covered virtually everything except the conversation between the governors of the Carolinas.— *Detroit News.*

DAINTY MOTIFS FLATTER TOWELS FOR USE IN THE KITCHEN

The Feeling for Color Asserts Itself in Household Linens as in Smart Wearing Apparel this Season

By MONA MULLEN

WHAT is newest in household embroideries?

What colors are combined in the decoration of kitchen and pantry furnishings?

These questions are frequently heard at the art embroidery counters of the various large and small stores these days. Women are hearing so much about the psychology of dress and the influence of one's surroundings upon one's temperament and efficiency, that even such hitherto unconsidered articles as kitchen towels are receiving consideration as to their proper color and mode of decoration.

Of course, the careful housewife has always been careful of her towels,

No. 13055—Motifs for the Decoration of the Ends of Three Towels

having a set for silver, another for glassware and still another set for china, but there her fastidiousness ended.

Nowadays the proper colors and motifs for the embroidery of kitchen linens really demand serious attention. These questions are worked out most satisfactorily in the towels illustrated. The transfer supplies sufficient motifs for the ends of three towels. One is a representation of a fruit dish, another a cup and saucer and the third a teapot, with cup and saucer. The teapot motif has a dainty lattice-and-spray background, while simple spray motifs are used in connection with the cup and saucer and the fruit dish.

Either of these designs may be worked up during the leisure hours of an afternoon—or two evenings, at the most. The stitches required are of the simplest nature possible—outline, running, lazy-daisy and French knots. Blue on a background of white, brown on a background of light tan or cream, or green on white or cream, would be effective. The sprays are even appropriate for the decoration of towels for the bath or guest room.

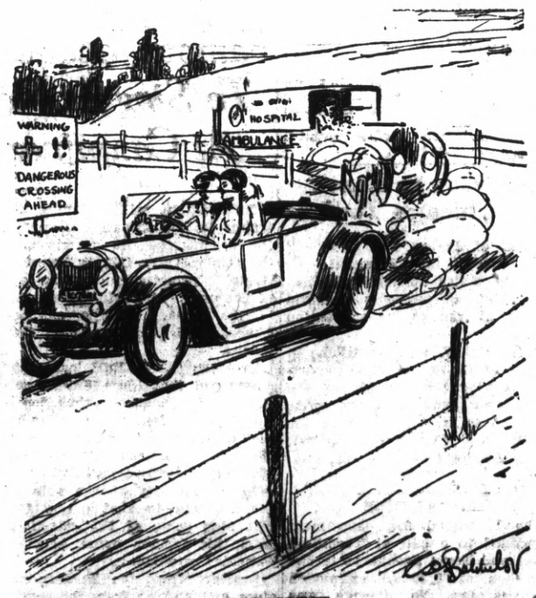

A PROSPECT

VILLAGE BLACKSMITH YIELDS PLACE UNDER CHESTNUT TREE

Picturesque Figure Rapidly Disappearing—British May Pension Him, But Army is Only Refuge Here.

TYPICAL OF CHANGES IN COUNTRY LIFE

NEWS reports from England state that a movement is on foot to subsidize the village blacksmith, who is rapidly disappearing from the land. The acetylene welder and the garage man, or a hybrid individual who combines the attributes of both, is taking the smithy's traditional place "beneath the spreading chestnut tree."

Confirmed sentimentalists and sticklers for tradition as they are, the British refuse to permit the change, and if the movement is successful every black smith will be pensioned, providing he agrees to keep his anvil ringing and the bellows blowing.

The same situation is present here, for up and down the country the village blacksmith is letting his fire die out and discarding his leather apron. There is a big demand for him in the Army, but the average horseshoer is over age. Nothing has been said yet about pensioning the old man, but "Dobbin," whose pedicuring and shoeing he did in the old days, has been put to pasture, with nothing to do but nibble up the excess green from the countryside.

Henry Ford, whose tractors and automobiles are responsible for the change, is showing his regret, and as a matter of historic memorial to the picturesque blacksmith has one old smithy set up in the colonial village he is reconstructing in New England.

Where the old blacksmith shop used to stand in the average village, a new brick building has been erected, or at least a corrugated iron structure, with cement flooring, and displays above it a sign "garage and repair shop—acetylene welding a specialty." Here the farmer brings his tractor when it gets out of order. If his binder or mowing machine breaks he takes it to the welding shop and has it repaired on the spot, whereas before he had to wait days or weeks and spend considerable money to get a new part from the factory.

The passing of the village blacksmith is typical of the change that is taking place in every phase of farm life. Not so many years ago every farm house was lighted by candles home-made from fat and grease saved in the kitchen. When this ran short, candleberries were gathered from the roadside and boiled down to yield tallow.

The smoky candle was replaced by the odorous kerosene, and the farmer's wife stopped boiling tallow and began refilling lamps, cleaning globes and trimming wicks. The homely old kerosene lamp is still used in a vast number of farm

The Village Smithy as Longfellow pictured it; the garage and welding shop now serve in its stead.

houses, but it is gradually giving way to electricity and carbide gas. The modern farmer is sufficient to himself so far as good lighting is concerned, and is independent of public service companies.

He makes his own gas right on the farm. A generating tank is sunk in the ground and connected by ordinary piping to all rooms in the house, and to the barn and poultry sheds, for in this day and age the cows and chickens are lighted to bed. Carbide in the upper tank compartment falls into the water compartment below and the gas is formed. The process works automatically, and all the farmer has to do is refill the tanks when necessary.

This home-made gas the farmer makes is said to be the nearest artificial approach to sunlight yet discovered. It assures him a constant supply of light and is also an efficient cooking fuel. The tallow candle and the Dutch oven are a far cry from this domestic arrangement, but not further than the garage from the village smithy.

The Swan Girl

This work of Duane Champlain's is one of the sculptural features of the Sesqui-Centennial International Exposition which opened in Philadelphia May 31 and which will continue to December 1 in celebration of the 150th anniversary of the signing of the Declaration of Independence. The figure is eight feet high and has been placed in the gardens of the grounds where much of the sculptural work is being exhibited.

MURINE For YOUR EYES
Night and Morning to keep them Clean, Clear and Healthy
Write for Free "Eye Care" or "Eye Beauty" Book
Murine Co., Dept. H. S., 9 E. Ohio St., Chicago

2971

SEVERE SIMPLICITY

Paris takes the simplest of frocks and makes it distinctive by the treatment of its details. This model in white flannel does many clever things with neck and sleeve finishes, to say nothing of the arrangement of the two sets of pockets. If preferred, a touch of gay embroidery may be added to the front trimming piece instead of buttons. Medium size requires 2¾ yards 54-inch material.

Pictorial Review Printed Pattern No. 2971. Sizes, 14 to 18 years and 34 to 44 inches bust. Price, 45 cents.

Shoe repairing of the better kind at Petersen's. 314 Macdonald ave. tf.

Firing the "Shot Heard 'Round the World"

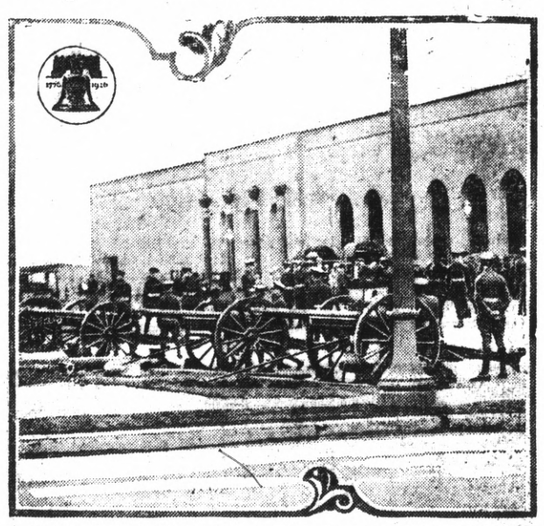

Members of the famous Battery C, Sixth United States Field Artillery, firing the welcoming salvo to the Sesqui-Centennial International Exposition on the opening day, May 31, in Philadelphia. The exposition celebrates the 150th anniversary of the signing of the Declaration of Independence. This battery, a part of the "Sesqui Brigade," the crack troops of the army, fired the opening shot of the United States in the World War. On the opening day of the Sesqui Captain Idus McLendon, now retired, but who commanded the organization during the war, was present and gave the order for the welcoming salute. The artillery men also fired salutes of nineteen guns each for Secretary of State Kellogg and Secretary of Commerce Hoover who attended the ceremonies and made addresses. A corner of the Palace of Liberal Arts is seen in the background.

PROFESSOR NOODLE

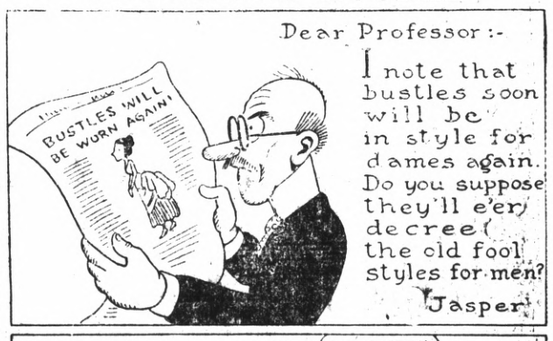

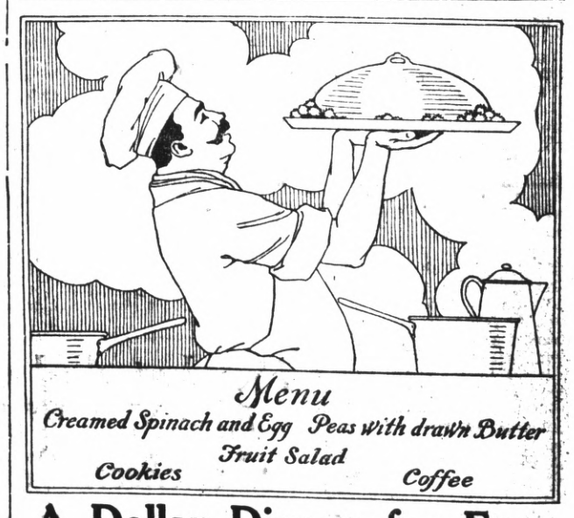

A Dollar Dinner for Four

A Dinner in Which High Food Value and Low Prices Share Honors

THE dinner outlined is particularly good for its balance. Protein, mineral salts, carbohydrates, fats, all are included in a meal that offers nothing in the least indigestible. The vitamin content is high, especially in peas. It should be remembered that peas contain all the mineral properties of other vegetables and carbohydrates as well.

A can of spinach, which is more than sufficient for four people, can be bought at any time for nineteen cents, and for less at special sales. Peas sell at two for twenty-five cents or thirteen cents each. Fruit salad, the most expensive item on the list, is forty-seven cents a can, but since it combines salad and dessert and needs no further preparation at all, it is worth that much. The salad is supplemented by a few cookies, oatmeal crackers, ginger wafers, or other cookies costing eight cents a box, to be reckoned for the meal at half a box at four cents.

With six cents allowed for the can of evaporated milk used to cream the spinach, the total is eighty-nine cents. This leaves a margin of eleven cents for the egg, hard-boiled and grated over the spinach, the few leaves of lettuce used in the fruit salad, and the usual four cents for coffee. A little of the milk may be used for coffee, although the custom of omitting milk in coffee at dinner is now so wide-spread that on many tables it does not even appear.

Read it First In the Record-Herald

Society and Club News

Golden Poppy Sewing Club Holds Session At Woodcock Home

The Golden Poppy Auxiliary Sewing Club met at the home of Mrs. H. A. Woodcock, 553 Tenth Street yesterday afternoon for a business meeting. Sewing was the order of the day.

Refreshments were served by the hostess.

The next meeting will take place at the home of Mrs. W. Willis at First street and Bissell avenue.

CIRCLE 5 WESLEY AID HOLDS SESSION

Circle No. 5 of the Wesley Methodist ladies aid enjoyed an interesting meeting yesterday afternoon at the home of Mrs. J. F. Craig, 2420 Esmond avenue.

A short business session ensued and the meeting was followed with a musical program and a guessing contest.

Refreshments were served by the hostess who was assisted by Mrs. Rose Saunders.

DINNER SESSION IS ENJOYED BY G. A. R. LADIES

Following the session of the ladies of the G. A. R. yesterdey afternoon a dinner was served by Mrs. Nellie Hutson and Mrs. Evelyn Muth. Although iniation of candidates was scheduled for this meeting the event was postponed until a later date.

Mrs. H. Hartley of Santa Barbara and Mrs. J. Davis of Sacramento were the guests of the lodge yesterday.

Mrs. Nellie Hutson had charge of the meeting.

MISS SCHERRUBLE TO SING OVER RADIO

Miss Muriel Scherruble will sing over station KLX on Friday evening between the hours of 8 and 9 o'clock Her program will consist of old favorite and new songs.

Miss Ruth Gingrich and Miss Annabelle Jarvis, who have been spending their vacation in the Yosemite Valley are expected to return here on Sunday.

W. B. A. to Drape Charter in Honor Of Mrs. Church

The charter of the Women's Benefit Association will be draped tonight in honor of Mrs. Marie Church, a member who passed away, recently.

The session, which will be held at the Memorial hall, will be attended by the drill team of the Oakland lodge. Initiation will form a large part of the business to be transacted.

REV. GREENLEE ADDRESSES THE LOCAL W. C. T. U.

Rev. M. H. Greenlee addressed the members of the Richmond W. C. T. U. yesterday afternoon at the home of Mrs. Stella Anderson, 1024 Barrett avenue on the subject of "The Moral Aspect of Narcotics." Greenlee told the good uses made of the narcotics in medicinal uses and then told of the harm that comes from using them as a stimulant.

Mrs. Greenlee entertained the members with solos. The devotional was led by Mrs. Fannie Dorn.

Mrs. Fannie Jackson had charge of the session which was followed with the serving of refreshments. No session of the Union will be held until August because of the vacation period.

EAGLES, DISCUSS PLANS FOR PICNIC

Plans for the big picnic to be given on Sunday, July 25 at the Giant Park were discussed by the Point Richmond Aerie of Eagles last night at the Woodmen hall with J. R. Holten, worthy president in charge.

Bert O'Loan is chairman of this event and he told the members that everything is progressing nicely for the big event which is expected to draw a large crowd.

Members of the Point Richmond Aerie will visit the neighboring Aeries and boost the event during the next few days.

PINOLE Y. L. I. AT AVON LODGE

Members of Pinole Council Y. L. I. were present at a house warming in Avon Lodge, the home to be given away by the building fund committee of St. Paul's church.

The reception committee in charge of the entertainment was composed of Mr. and Mrs. Frank Schumacher and Miss Madeline Barnardi. The guests were taken on an inspection tour of the new house.

SPECIAL SERVICES AT COMMUNITY M. E.

The mid-week prayer service of the Community Methodist church will be held tonight at 7:30 in the social hall, Twentieth street and Roosevelt avenue and will be combined with the teachers training class.

Following the study period a social time will be held consisting of games and entertainment.

THIMBLE CLUB PLANS PICNIC LUNCH

The Thimble club of the Neighbors of Woodcraft will hold a picnic lunch at the Standard Oil Rod and Gun club starting this morning at eleven o'clock. The members are to meet at ten o'clock this morning at Sixth street and Macdonald avenue.

The Misses Roma Rogers, Grace Haig, and Mary Page have returned from their vacation spent on the eFather River.

Mrs. Flagler, Millionaire's Widow, and Former Physical Culture Teacher After Their Wedding

Mrs. Beatrice Wenneker Flagler, widow of John H. Flagler, multi-millionaire steel man, was married recently at Stroudsburg, Pa., to Armand M. Sullivan, a former physical culture instructor. The happy couple are shown above, Mrs. Sullivan holding her Pomeranian pet Tiny, which was taken along on their honeymoon.

FRATERNAL BROTHERHOOD SEATS NEW OFFICERS AT SESSION HELD LAST NIGHT IN MUSICIANS HALL

The newly elected officers of the Fraternal Brotherhood were installed last night at the Musician hall with Haldon Arrowsmith Supreme President in charge of the ceremony.

The officers installed were: E. H. Brown, president; Mrs. Anna Holmes, vice-president; Mrs. Julia Maskal, chaplain; Mrs. Lelia Osborne, secretary; Mrs. Mary Moyle, treasurer; Wesley Holmes, sergeant-at-arms; Mrs. Carrie Sargeant, mistress-at-arms; J. F. Maskal, outer doorkeeper; Mrs. Anna Moss, inner doorkeeper; Mrs. Gloria Rasmussen, musician; Drs. E. R. Guinan and Hall Vestal, physicians; and Mrs. Carrie Sargeant, juvenile instructor.

The banquet at the close of the session was under the direction of Mrs. Carrie Sargeant, Mrs. Gloria Rasmussen and Mrs. Julia Maskal.

E. H. Brown presided at the short session before the installation.

FOURTEEN LOCAL CAMPFIRE GIRLS TO ATTEND CAMP

Fourteen members of the Campfire Girls accompanied by Mrs. W. G. Miller and Miss Maude Woods as guardians will leave Richmond Monday morning for a one-week camping trip at Camp Meeker.

The collection of $43.50 presented by the members of the Lions club yesterday will be used for the general expenses of the organization and the remainder divided among the girls.

The girls will meet at the Southern Pacific station at 4 o'clock Sunday afternoon to buy tickets and check their baggage. They will leave Richmond on the 6:45 o'clock ferry Monday morning.

Those who will attend the camp from Tamalpais group are Florence Moran, Eleanor Poulsen, Verona Pearson and Barbara Emory; from Iaqua group, Katheryn Hurley, Alberta McCormac, Elkes Carpenter, Sue Mahnke, Nathalie Domerque, Eloise Tiller, Addie Ramey and Juanita Cole and from Golden Gate group, Florence Petry, and Gertrude Moran.

Miss Peggy Webster, sister of Mrs. Miller, will accompany the girls as swimming instructor.

Following the meeting last night, Miss Maude Woods entertained the girls at a watermellon feast.

P. S. SEWING CLUB TO MEET TODAY

The Contra Costa Temple of Pythian Sisters Sewing club will be entertained this afternoon at 2 o'clock at the home of Mrs. Myrtle Carlile.

J. LUTICH ON PICNIC COMMITTEE

J. Lutich is on the committee of the Richmond and San Francisco lodges of the Austrian Beneolent society to take care of the arrangements for the picnic to be given on July 18 at East Shore Park by the society.

N. S. G. W. HOLD BUSINESS MEET

The Richmond Parlor of Native Sons held a short session last night in the Redmen's hall with R. H. Cunningham in charge.

Mr. and Mrs. J. Nassey, and daughter Louise and son Jacky returned yesterday from a two weeks vacation spent at Calistoga, Lake county and other points of interest. They report a wonderful trip.

Harry Alberts, manager of Alberts, Inc., is now en route to Denver, Colorado, where he will join Mrs. Alberts who has been visiting in that city for some time.

AUXILIARY TO LEGION NAMES STATE DELEGATES

Delegates to the state convention to be held at Susanville, August 15 to 19, were named by the American Legion Auxiliary last night at the Memorial hall. The delegates are Mrs. Nina Vickery, Mrs. Clare Barry, and Mrs. Margaret Simpson. Alternates named are Mrs. Addelie Stender, Mrs. Condon and Mrs. Dusthiemer.

Plans for the picnic to be given by the county posts and auxiliaries at Dublin canyon on Sunday for the Livermore hospital patients were discussed. The local Auxiliary will go to the canyon and while there a delegation will go to the Livermore hospital to bring back over a hundred veterans and fifteen nurses. A barbecue will be staged and the vets will be shown a good time.

The next meeting of the Auxiliary will take place on July 27. Mrs. Nina Vickery will have charge of the banquet to be served at this time.

Mrs. Vickery presided at last night's session.

Prison Breaker is Taken at Hayward

(By Universal Service)

HAYWARD, July 13.—Sought for seven years since breaking prison in Alabama, Louis Bishop alias Floyd Myers, described in circulars as "a dangerous murderer," was taken into custody today.

He was arrested while working at his trade of carpenter. He denied he was the man wanted.

At his home officers found his wife and five children. Told that her husband had been taken into custody, she broke down and admitted his identity.

Prison officials in Montgomery, Alabama, were notified.

Death Warrant of Whittemore to be Signed Today

(By Universal Service)

BALTIMORE, July 13.—Governor Ritchie announced today that he would sign tomorrow the warrant that will send Richard Reece Whittemore to death for the killing of a prison guard.

Anton Nelson, president of the San Pablo Lumber company has been ill several days at his home in Thousand Oaks. He is reported improving.

Theodore Madson, vice-principal and dean of boys at the Richmond Union high school, has left for a trip to the San Joaquin Valley where he will inspect his ranch near Modesto.

READ IT FIRST IN THE RECORD-HERALD.

Local Youth Wed To Berkeley Girl In Oakland Monday

The marriage of Miss Ruth Wilson, of Berkeley to Alexander Leslie, of Richmond took place at Oakland on Monday night with Rev. J. Miller of the First Methodist church of Oaklan dofficiating.

The groom is the son of Mrs. W. J. Leslie, 238 South Ninth street. He is employed by an electrical firm in this city.

WATER-MELLON FEED ENJOYED BY ALPHA LODGE

A "water-mellon feed" featured the session of the Alpha lodge of Masons last night at the Masonic hall. R. Mythen and John Goth were in charge of this event which proved a big success. During the "feed" an entertainment was staged by the members.

The lodge will take a vacation until about the first of September.

Worshipful Master E. C. Clarke presided last night.

Department Chief To Be Honored by The Honor Post

Department Commander Richard Tollsen, of Alameda, will be the honored guest of the Honor Post, Veterans of Foreign Wars on August 3 at the Memorial hall, according to an announcement made by Commander Ralph Woods, of the post last night. Newt P. Rogers, junior vice commander will be the other guest of the evening.

According to Woods, a program will be arranged and a big "feed" will feature the evening.

Invitations to this affair will be mailed to all V. F. W. members.

Ralph Woods will have charge of the meeting on that night. His committees to arrange the banquet and program will be appointed in the near future.

BUSINESS WOMEN HOLD MEETING

The executive board of the Business and Professional Women's club held its business meeting prior to the session of the club at the Chamber of Commerce rooms with Mrs. Norma Goettel in charge.

The club is planning to attend the official opening of the Hotel Carquinez in a body.

Mrs. Helen Kingsbury will be hostess to the club at its next meeting which is expected to be in the form of a theater party.

ALEXANDRA LODGE ENJOYS SOCIAL WHIST

Alexandra Lodge, Daughters of St. George held a short business meeting last night in the Memorial hall with Clothilda Cook in charge of the session.

Following, a banquet was served and a social game of whist was played with Mrs. Cook and Mrs. A. Baker in charge.

Girl Shoots Herself When Lover Returns To His Former Wife

(By Universal Service)

SAN FRANCISCO, July 13.—She was caretaker of her father's delicatessen store and he delivered bread each morning.

They talked and laughed at each daily visit. She grew to love him

Then—two months ago he decided to take back the wife he divorced. He told her what he was going to do.

Today Bertha Gruner shot herself in her father's little office and died four hours later.

Perry C. Hannum, the man whom her father says she loved, is on his vacation with the wife he took back.

Mrs. Ruth McMichael of Terrace drive has left for her vacation to be spent in Chicago and New Orleans.

JOAN CALKINS ENTERTAINS ON 4TH BIRTHDAY

Little Joan Calkins celebrated her fourth birthday yesterday afternoon at her home, 1011 Barrett avenue.

Little tots enjoyed the afternoon playing games. Pink was the color scheme.

Those present included Robert Parks, Barrett Pierce, Jean Cummings, Billy Hislop, Paul Harlow, Donald Hinkley, Valora Nelson, Richard Hinley, Patricia Hislop, Baby Jimmy Hislop and theh little hostess, Joan Calkins.

Tahoe Council to Attend Ceremony In Fruitvale

The Tahoe Council, degree of Pocahontas will go to Fruitvale tonight to see the installation of officers of the Oakland councils. On Monday night degree team of the Tahoe council will go to Martinez to confer the degrees upon the Martinez council.

Visitors from the Onetah Council and the Santa Cruz council were present last night.

Louise Gillan, presided in the absence of Addie Soward.

GOLDEN POPPY GROUP TO VISIT OAKLAND

The Golden Poppy Auxiliary to the O. R. C. will journey to Oakland on Thursday to visit the Oakland Auxiliary. The local members will meet at Sixteenth street and Macdonald avenue at 12 o'clock on Thursday noon.

Luncheon Session Is Enjoyed by St. Edmund's Group

The members of the St. Edmunds Episcopal Guild Auxiliary enjoyed a luncheon meeting yesterday afternoon at the Guild hall at tenth street and Nevin avenue with Mrs. H. Oberholtzer and Mrs. J. E. Parks in charge.

Mrs. G. Herrick and Mrs. Mary Jatta gave several readings which were well received.

Mrs. Glen Adams had charge of the short session of the league.

Mrs. H. Keltz, 2256 Garvin avenue will entertain the members and their friends at a social afternoon on July 27. A program is being arranged for this event.

Zephyr Rebekahs To Seat New Officers Tonight

The Zephyr Rebekahs will install its officers tonight at the Odd Fellows hall with district deputy Violet Stotelmeyer acting as installing officer.

The banquet to follow the ceremony will be under the direction of Mrs. Birdie Hutton.

UNITY CENTER S. S. PLANS WEINER ROAST

The Richmond Unity Center Sunday school will hold a weiner roast at Alvarado park tomorrow at eleven o'clock, according to an announcement made yesterday.

The committee in charge includes Mrs. B. A. Tiller, Mrs. Larrabee, Mrs. N. Downey, Mrs. Hanes and S. P. Deasey.

To men who kick out at the toe

COME in today and see these new-type silk socks. You'll note smarter sheerness and finer silks, but the extra wear from the Ex Toe will amaze you. This new way of knitting toes gives 3 to 4 times more wear without sacrificing appearance, comfort, or ease in the slightest degree.

25c
Light weight lisle. Popular colors including black and white.

Box of 3 Pair $2.00
Smart, sheer hose of pure thread Japanese silk. Merc. top, heel, Ex Toe, and sole. Choice of widely varied colors.

Holeproof Ex Toe Hosiery

The Fair
C. C. OLNEY
731 Macdonald Avenue Phone Rich. 811

"Watch The Cream Line"

The Best Milk for Babies

Consider the fact that we have our own cows that are carefully watched, and graze on our own clover fields. We also bottle and pasteurize the milk right on our own ranch. That's why our milk is prefered for babies.

ASK YOUR NEIGHBOR

Order a Bottle Today!
Pure Wholesome Milk and Cream
PHONE RICH. 1938
"We Deliver To Your Door"
San Pablo Milk Producers
San Pablo, California.

FOR A Sandwich
and a cup of coffee or tea or milk
VISIT OUR NEW SANDWICH COUNTER
TRY OUR Witchtoast Sandwich Grilled in Butter

SPECIALS
MILK CHOCOLATE NUTS—
CHOCOLATE MALTED MILK PADDIES, 4 ounces 20c

The Marathon
905 Macdonald Avenue

LADIES' AND GENTLEMEN'S
Fine Shoe Repairing
— All Work Guaranteed —
NO BODY CAN BEAT MY PRICES
COME HERE FOR FIRST-CLASS SHOE SHINE
Richmond Shoe Repair
712 Macdonald Avenue
NEXT TO PETE'S CIGAR STAND

WE FURNISH THE ICE CHEST
with our latest method of refrigeration and wrapping. You just lay the package we hand you in a cool place and do not unwrap until you are ready to cook. Time does not matter—24 to 48 hours. Let us convince you as we have hundreds of other Richmond residents. Remember, you pay no more for this service and you get the best and freshest of meats.

HERE ARE SOME OF OUR SATURDAY'S REDUCED PRICES:

Prime Rib Veal Chops, lb. 25c
Fine breaded for the Sunday morning breakfast
Rolled Pot Roast Steer Beef, lb. 20c
Legs Small Spring Lamb, lb. 36c
Old Fashioned Kettle Rendered Lard, lb. 23c
Fresh Killed Milk Fed Fryers, lb. 45c

IN OUR FRUIT DEPARTMENT

Burbank Potatoes, 50-lb. box $1.25
Fresh Gathered Kentucky Wonder Beans, lb. 5c
Large Island Bananas, dozen 25c

Lohr's MARKET
We Deliver
Phone 939
1135 Macdonald Ave., Cor. 12th

FLIT
DESTROYS
Moths, Flies
Bedbugs
Roaches
Other Household Insects
FLIT
STANDARD OIL CO. (NEW JERSEY)

Eagle Creamery Co.
Milk
Pasteurized — Raw and Certified
Cream - Buttermilk - Butter
Eggs
"Fountain Service"
QUALITY AND SERVICE OUR AIM
718 Macdonald Ave. Phoie 703

Exciting Fire At Sea Shown in Richmond Film

Doris Kenyon and Lloyd Hughes now claim rank among the top-notchers in "sailordom" as well as in filmdom. They base their claim on experiences in their latest First National feature, "The Half Way Girl," which begins a two days run at the Richmond theatre commencing today.

First of all, after various exciting adventures on land, they find themselves on a 4,000 ton ocean liner, which is destroyed by fire, and from which they escape, only to find themselves sharing a small lifeboat with a snarling leopard. After a terrific struggle they overcome this danger, too.

Fate, however, not satisfied with reel thrills for movie actors, decided to top off all these screen adventures with a real thrill for the two young players. For when Miss Kenyon ond Hughes, together with the rest of the company of "The Half Way Girl" boarded their ship one of the engine cylinders exploded as they were leaving New York harbor. A real fire broke out later after the vessel, following repairs, put out to sea.

"The Half Way Girl" was directed by John Francis Dillon.

The action takes place in and around Singapore, Straits Settlements.

The cast includes Hobart Bosworth, Sam Hardy, Tully Marshall, Teddy Sampson and Sally Crute.

Other features include "Page Mc" a Bobby Vernon comedy; Grantland Rice "Sportlight"; and "Prizma" the screen magazine.

Mrs. Stella Adair is vacationing in Grant Park, near Fresno for three months.

California
DIRECTION WEST COAST THEATRES Inc.

NOW SHOWING

His Thrilling Successor to "The Unholy Three" and "Blackbird"

LON CHANEY in THE ROAD TO MANDALAY

EAST meets West — you'll meet thrills such as you've never imagined possible in this powerful film. Chaney's greatest role!

Directed by TOD BROWNING with LOIS MORAN, OWEN MOORE and HENRY B. WALTHALL

A TOD BROWNING Production. Story by Tod Browning and Herman J. Mankiewicz, Continuity by Elliott Clawson

Metro-Goldwyn-Mayer PICTURE

IMPERIAL COMEDY

Other Attractions

Larry Canelo at the Organ

RICHMOND THEATRE
Direction West Coast Theatres Inc.

NOW SHOWING

It'll Thrill You all Through "The Half Way Girl"
with
DORIS KENYON
LLOYD HUGHES
HOBART BOSWORTH

BOBBY VERNON COMEDY
"Page Mc"

Prizma — Sportlight

Adults 15c Children 10c

CHANEY STARS IN PICTURE AT THE CALIFORNIA

The secret of success in make-up, according to Lon Chaney, master of strange disguises, is observation.

In other words, to know how to don a strange disguise, the actor must know the details of some face in real life that is like the one he sets out to reproduce by artificialities.

"It resolves down to, not a study of the anatomy of the face, but of the anatomies of many faces," explains Chaney, in discussing his latest and perhaps strangest make-up, the weird depiction of the one-eyed "Singapore Joe" in his new starring vehicle, "The Road to Mandalay", now playing at the California theatre. Chaney achieved the weird disguise with very little save an artistic painting of his own face, placing in artificial wrinkles, patterened after a certain face he knew, and then eliminating one eye by a secret process of his own.

Mystery Drama

The new Metro-Goldwyn-Mayer production is a vivid mystery drama of Singapore, Mandalay, and Bengal Bay. Chaney plays the sinister ruler of an Oriental underworld, with two evil henchmen, one played by Owen Moore, and the other by Kamiyama Sojin, ruler of the Singapore gangsters. Lois Moran plays the heroine of the exotic thriller, which was directed by Tod Browning.

The story is unique in that, through its thrills and creepy mystery runs a beautiful love story that the grewsome situations serve to enchance. It is lavishly staged and costumed, especially the Singapore scenes, with almost every race in the world represented in its colorful crowds.

Other features include "The Fighting Tailor" an Imperial comedy; "Songs of Central Europe;" International News and Larry Canelo, at the organ.

Ice Perscription Needed in Russia

By LAURA PATRICK
(By Universal Service)

MOSCOW, July 13.—No doctor's prescription is needed here to buy the alcoholic ingredients for a cocktail, but the ice to cool it can't be bought without a ticket from the family physician certifying that the purchaser needs an ice pack for his fevered brow.

In this city that was wrapped in ice two months ago it is now impossible to buy that hot weather necessity without a prescription.

Summer descended right on the heels of winter, and within three weeks after the ice broke on the Moscow river, the butter was melting and the milk turning sour to the tune sung by swarms of flies that arrived with the first warm day. And no ice to be found, with refrigerators standing empty.

Inquiries at information bureaus, at meetings of the drowsing house committee, in the markets, and in the stores reveal that the only place ice is on sale is at the apothecary's.

There, the clerk tells his panting customers that he only sells the frozen treasure to those with a prescription for it. Five pounds is the limit for one person—even if the family physician can be bribed to demand ice for a "patient" not noticeably bed ridden.

BUILDING PERMITS

Building permits issued yesterday by City Building Inspector A. J. Hurley amounted to $3,880.

A permit was issued to Leo Persico to build a one-story cottage on the west side of Twentieth street between Roosevelt and Grant avenues. C. W. Washabaugh is the contractor and the cost of the dwelling will be $3,500.

Tsar N. Calfee secured a permit to build a one-car garage costing $225 on the west side of Eleventh street between Roosevelt and Clinton avenues.

A special permit was issued to John Kenny to alter a store window and re-roof a barn on the east side of Washington avenue between Standard avenue and Park place to cost $30.

Joe Cunial secured a permit to build a one-car garage costing $125 on the west side of Ninth street between Ripley and Pennsylvania avenues.

Dr. F. R. Harley
CHIROPRACTOR
Electro Therapy X-Ray
739 Barrett Ave., Richmond, Calif.
Phone Rich. 2615
Anyone bringing this ad to my office will receive an examination and one adjustment FREE.

TILDEN LUMBER CO.
E. M. TILDEN, President
PRICE — QUALITY — SERVICE
Office and mill—15th and Nevin, Richmond, Calif.
Phone. Rich. 81.
Yards: Oakland, Berkeley, Richmond, Crockett

"Singapore Joe" Underworld Ruler

LON CHANEY and HENRY B. WALTHALL in a scene from "The Road To Mandalay" which comes to the screen of the California for two days starting today.

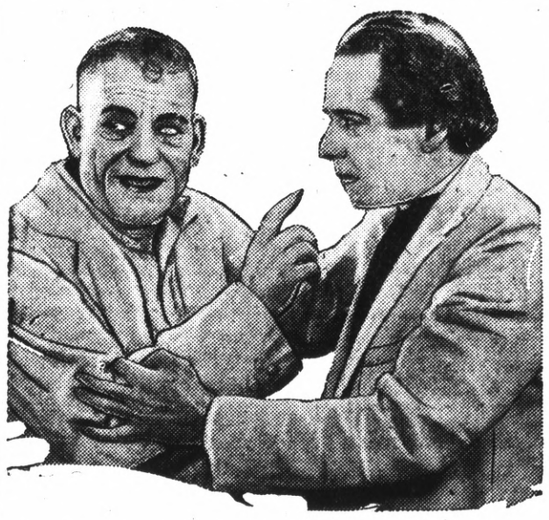

Vacation with Pay At Del Monte Is Offered to Youths

Young men over the age of eighteen who are interested in learning how to ride and who would like to spend a pleasant two weeks at the Del Monte training camp the first two weeks in August will find this opportunity presented by enlisting with the Headquarters Battery and Combat Train of the First Battalion 143rd Field Artillery, California National Guard.

This organization which is made up of specialists including radio men, machine gunners, telephone men and similar positions is the headquarters organizations of the battalion of field artillery stationed at Oakland.

Not only will members of this organization have an opportunity to enjoy the camp at Del Monte but they will be paid while doing it. In addition a weekly drill is held at the Oakland Armory on Thursday evening for which all men receive federal pay.

This drill like the training at the camp includes the use of all types of communication used in the army, the machine gun, automatic pistol and similar training.

Nearly a hundred horses are kept at the Leona Heights stables for the use of the men of the battalion. Men are permitted to use these horses in riding over the large range which is leased by the government at Leona Heights.

Anyone interested in attending the camp is invited to see Captain C. A. Burgess at the Oakland Armory 674 Twenty-third street, Oakland on Thursday nights or call Richmond 1298-J.

Piano is Padlocked Under the Dry Law

(By Universal Service)

WASHINGTON, July 13. Padlocking jazz pianos is the latest weapon of the federal government in its fight to dry up the nation it was learned today.

When federal authorities padlocked the Arizona club in Ogden, Utah, refusing to permit any property or fixtures to be removed an expensive piano was one of the articles locked up. The piano was only half paid for according to the department of justice.

The piano company which had sold it claimed ownership and pleaded innocence of any wrongdoing. The court ruled that the piano was subject to the padlock injunction.

Higher courts are expected to hear the case of an appeal.

Dr. A. B HINKLEY
Palmer Graduate
CHIROPRACTOR
FREE X RAY SERVICE
Seven Years in Richmond
340 10th Street. Phone Rich. 169

Constipation
relieved without laxatives
Nujol is a bowel lubricant—not a laxative or cathartic—so cannot gripe or form a habit.
Nujol simply softens the waste matter and thus brings back regular, thorough bowel movements. Gentle and safe for young and old.
Gives soothing relief to piles.
No treatment like Nujol. Try it today.
Nujol

Williams Final Rites Are Held

Funeral services for Arthur Williams, 26, killed when his motorcycle crashed into an automobile last Saturday night, were held from the Wilson and Kratzer funeral chapel yesterday afternoon at 2 o'clock. Cremation took place at Sunset View cemetery.

Williams is survived by his wife and two sons, Floyd, 2, and Robert on month, and his mother, Mrs. F. E. Pirtle, 329 Twelfth street.

Mrs. E. R. Axelson, 113 Eleventh street has left for an extended visit in Los Angeles.

Mrs. H. P. Harris of Astoria, Oregon, is a house guest at the home of Rev. and Mrs. M. H. Greenlee.

POLITICAL CARDS

Re-Elect
A. N.
Sullenger

for
Co. Auditor
Primary Election,
Tuesday, August 31, 1926.

ZEBKNOTT

Supervisor
(District No. 1)
Primary Election,
Tuesday August 31, 1926

Perry Funeral Rites Tomorrow

Funeral services for John Joseph Perry will be conducted tomorrow morning from St. John's Catholic church, El Cerrito. Interment will be in St. Mary's cemetery, Oakland.

Perry who was a native of Portugal had been a resident of this vicinity for thirty years. He was a member of the Oakland Aerie of Eagles. His widow Mrs. Etelvira Perry survives him.

POLITICAL CARDS

Henry A.
JOHNSTON

Candidate For
Supervisor
(First District)
Primary Election
Tuesday, August 31, 1926

Re-Elect
MARTIN W.
JOOST

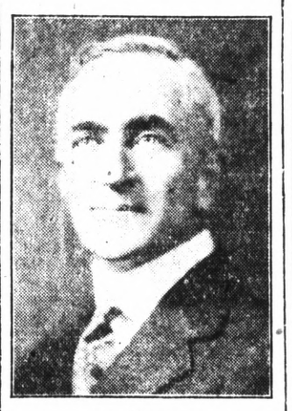

For
Tax Collector
Primary Election,
Tuesday, August 31, 1926

Re-Elect
GEORGE O.
Meese

For County
Assessor
Primary Election,
Tuesday, August 31, 1926

TO BUILD TWO HOMES

Professor Arnold H. Rowbotham, of the University of California faculty, has purchased property on the southeast corner of Twentieth street and Burbeck avenue from E. F. Gedder, of San Francisco. The deal was handled through the Sydney S. Clark realty company. Professor Rowbotham plans the immediate erection of two homes on the property.

TO BUILD COTTAGE

Carl Forsell plans the immediate construction of a five-room cottage on property located on the west side of Twentieth street near Clinton avenue purchased from F. J. Morrell. The deal was handled through the Paulsen Realty service.

Inquest Held in Williams Death

That Arthur George Williams died from mutilation of the body due to the motorcycle on which he was riding having accidently collided with an automobile driven by Mrs. Margaret Hooper, last Saturday night, was the verdict of the coroners jury Monday night. Coroner Charles F. Donnelly conducted the inquest. Mrs. Hooper was exonerated of all blame.

The accident occured at San Pablo avenue and Moser lane when William's motorcycle crashed in to the car driven by Mrs. Hooper. Williams was almost instantly killed.

McClean Funeral Rites Are Held

Funeral rites for John D. McClean, who passed away at his home, 453 A street last Saturday night, were held from the Bert Curry chapel yesterday afternoon at 2 o'clock. Interment followed in Sunset View cemetery.

McClean who was a native of Scotland had been a resident of Richmond during the past twenty-five years.

He is survived by his wife, Mrs. Marie McClean, and eight children, James, John, Jeane, Robert and William McClean, all of Richmond; Mrs. Marie Caron and Mrs. Jessie Winters, both of Stockton, and Mrs. Nellie Matthews, of Albany.

POLITICAL CARDS POLITICAL CARDS POLITICAL CARDS

IRENE
HURLEY

CANDIDATE FOR RE-ELECTION FOR
Recorder
Primary Election,
Tuesday, August 31, 1926

Robert P.
EASLEY

Candidate for the Republican Nomination
—FOR—
ASSEMBLY
Primary Election
Tuesday, August 31st 1926

Re-Elect
CHARLES L.
Dodge

For County
Treasurer
Primary Election,
Tuesday, August 31, 1926

Re-Elect
CHARLES F.
DONNELLY

for
CORONER
Primary Election
Tuesday, August 31, 1926

AUBREY
WILSON

Announces His Candidacy for the office of
CORONER
Primary Election
Tuesday, August 31, 1926

Re-Elect
R. R.
VEALE

Sheriff
Primary Election,
Tuesday, August 31, 1926

A. B.
TINNING

CANDIDATE FOR RE-ELECTION
DistrictAttorney
Primary Election,
Tuesday August 31, 1926

DR. JOHN L.
BEARD

Of Martinez
for
CORONER
A Doctor for a Doctor's Job
Primary Election
Tuesday, August 31, 1926
Re-Elect

John A.
MILLER

Candidate for
Assessor
Primary Election
Tuesday, August 31st, 1926

Committees For Lions Announced For Next Year

Bert X. Tucker, president of the Richmond Den of Lions, announced his committees for the year at the weekly luncheon held in the Hotel Carquinez yesterday. No meeting of the club will be held next week due to the district and international conventions to be held in San Francisco.

Twelve members of the local Lions club were selected to take part in the pageant which will be held as part of the convention program. Those named are H. Mylander, M. B. Hazelton, Dan Reardon, A. H. MacKinnon, A. L. Paulsen, J. O. Ford, A. C. Faris, Ed Hoffman, Frank Scholes, Henry Winkler and Ernest Flores.

ASK HARBOR SURVEY

Resolutions asking congress to take steps for a survey to deepen the harbor from twenty-four to thirty feet were passed by the Lions. The resolutions were presented by the harbor committee of the chamber of commerce which will present similar resolutions to the various clubs and fraternal organizations in the city in its campaign to secure federal aid for the deepening of the harbor.

M'OANN SPEAKS

Eugene G. McCann, manager of the personnel department of the Pacific Gas and Electric company was the speaker of the day discussing the human equation in business.

B. J. Shaw and Archie Winchcole were in charge of the musical part of the program which included bass solos by William Machen, of the Oakland Elks Glee club, and violin solos by Ward McRacken.

A collection was taken up for the Campfire Girls summer camp fund and $40.20 were raised.

The committees announced for the year are:

Finance—Reardon, Ralph, Hoffman.

Entertainment, speakers and special stunts: July, August, September, Burke, Pierce, Ford Thomas, Newsom, October, November, December, Paulsen, Burke, Caudle, Ralph, January, February, March, Mylander, Paulsen, Hazelton, Hewitt, April, May, June, Hazelton, Collins, McRacken, Hoffman.

Publicity—Milnes, Newsom.

Club extension—Miller, Furrer, Burg, Smyth, Strom, MacKinnon, Pederson.

Inter-club relationship—Paulsen, Zwisler, Morgan, Tom, Frank Smith, Burke, Cox, Callaher, and Flores.

Constitution and by-laws—Pierce, Clinton Smith, Vaughan.

Civic affairs—Scholes, Higgins, Blake, Conn, Caudle.

Welfare—Calfee, Guinan, Zoph, Hazelton, Knott, Arno, Schwarzer.

Educational, to formulate and spread the purpose of Lionism and the code of ethics — Winkler, Winchcole, Overaa, Nystrom.

Boys' work—Garrard, Hinkley, Hewitt, Slosilo, Ingram, Armstead.

Song leader—Mylander.

Music—Donnelly, Carter, Richards, Shaw, McRacken.

Major activities—Thomas, Ceridono, Henning, Hunt, Maxwell, W. Morgan, Potter.

Program—July, August, September, Denny Shaw, assisted by all whose birthdays occur in these months, October, November, December, Ward McRacken. January, February, March, Carl Richards, April, May, June, Bert Carter.

Local Veterans to Attend Session of County Vet Council

Ed Seeger, Ralph Woods and Al Aloah will attend the session of the Contra Costa County Council, Veterans of Foreign Wars at Martinez on Wednesday evening, July 21, according to an announcement made last night.

The session, which will be an important one, will be held in the Memorial hall at Martinez.

Two Homes to be Built in Mira Vista

Construction on two homes costing approximately $21,000 will be started soon in the Mira Vista district, according to Architect Ernest Flores who has prepared plans for the two dwellings.

Contracts on the construction of a nine-room frame and stucco dwelling to be built for L.W. Dicely, of 49 Idaho avenue, will be awarded within a few days. This cottage which will be two stories in height will be located at Hillside and Harris streets. Bids were opened Monday with Wallace Snelgrove low bidder.

The second dwelling will be located on Barrett avenue near Carlston street. It will be of frame and stucco construction one-story in height and will cost approximately $7,000.

Dr. Margaret Deininger-Keser, accompanied by her son, has just returned from a twelve day trip to the Sierras.

Mrs. Ida Werner and son William G. Werner, left yesterday afternoon for a tour of the United States, Germany, France and Belgium.

Camera Shows Whitney's Macaw and Sinclair's Nedana Finishing As One Horse in Carter Handicap

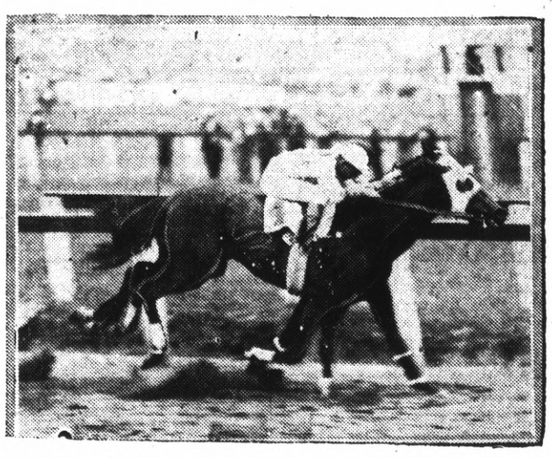

Dead heats in thoroughbred racing are indeed rare. When H. P. Whitney's Macaw and Harry F. Sinclair's Nedana finished so close together in the Carter Handicap at the Aqueduct race course, that the judges could not separate them, it was recalled that the last dead heat in the New York district resulted when Sysonby and Race met in the Metropolitan Handicap in 1905. The Carter Handicap was run on July 5, and opinion in the great holiday crowd as to the justice of calling the finish a dead heat was divided. But the camera backs up the judges in their final decision.

Community Hotel Story Will be Put on the Air

The story of Richmond's community hotel—the New Hotel Carquinez—will be sent out on the waves of the air!

Arrangements have been completed with KTAB, Oakland, to broadcast the announcement of the formal opening of the hotel.

The announcement will go out Friday night saying that Saturday night the hotel will be formally opened.

A special musical program will be provided to precede the 4-minute talk telling how 600 Richmond men and women made the new hotel possible, how Richmond now possesses as fine a hotel as is to be found anywhere on the coast in the matter of service and accomodations, how the Richmond Chamber of Commerce sponsored the event from the beginning a year ago.

Meanwhile arrangements for the grand opening event Saturday night under the auspices of the Richmond Chamber of Commerce are taking definite form.

Michael Patrick Brennan, dramatic tenor, has been secured to furnish part of the evening's entertainment. Brennan is one of California's and the west's surprise artists. He is a vital figure in the music world and will keep the guests at the banquet on their toes every minute. Brennan was secured through Bert Carter of the entertainment committee.

Other features have been arranged for which the committee is holding as a surprise to the guests.

Reservations continue to pour into Chamber of Commerce headquarters and into the hotel.

It looks like a record-breaking crowd will enjoy the festivities.

Every committee is working hard to make the affair the success it deserves.

The event will be a joyous occasion.

It will bring together loyal Richmond men and women whose support of the hotel project made the opening of the new Hotel Carquinez possible.

Charles B. Hamilton, lessee of the hotel, has given orders to his local manager, James E. Strong to furnish a dinner unsurpassed. And Manager Strong is passing the word down "the line."

Altogether Richmond is on the tip-toe of expectancy awaiting the big event next Saturday night, July 17th.

READ IT FIRST IN THE RECORD-HERALD

Record-Herald want ads bring quick results—Try one.

LEGAL NOTICES

NOTICE TO CREDITORS IN BANKRUPTCY NO. 15244

IN THE SOUTHERN DIVISION OF THE UNITED STATES DISTRICT COURT, FOR THE NORTHERN DISTRICT OF CALIFORNIA, SECOND DIVISION.
in the Matter of RULO FRANCIS AYERS, Bankrupt.

To the Creditors of RULO FRANCIS AYERS, Bankrupt:

NOTICE IS HEREBY GIVEN that on the 15 day of June, 1926, the said Rulo Francis Ayers was duly adjudicated a bankrupt and that the first meeting of his creditors will be held at the office of Wm. J. Hayes, Referee in Bankruptcy, 705 Easton Bldg., Oakland, California, on the 27 day of July, 1926, at 2 o'clock P. M., at which time the said creditors may attend, prove their claims, appoint a trustee, examine the bankrupt, and transact such other business as may properly come before said meeting.

Claims must be in the form required by the Bankruptcy Act and sworn to. These claim blanks can be procured at any large stationery store.

Dated: Oakland, California, July 12, 1926.

WM. J. HAYES
Referee in Bankruptcy for the Counties of Alameda and Contra Costa, State of California.
John Moore,
Attorney for Bankrupt.
Publish July 14, 1926.

SUMMONS

IN THE SUPERIOR COURT OF THE COUNTY OF CONTRA COSTA STATE OF CALIFORNIA

GRANT MINER, Plaintiff, vs. ARTHUR Z. DOWNS, G. L. LANE (a femme sole) JOHN DOE, RICHARD ROE, MARY GREEN and BLACK-WHITE COMPANY, Defendants.

Action brought in the Superior Court of the County of Contra Costa State of California and the Complaint filed in the office of the Clerk of said County of Contra Costa.

No. 12257

THE PEOPLE OF THE STATE OF CALIFORNIA SEND GREETING TO Arthur Z. Downes, G. L. Lane, (a femme sole) John Doe, Richard Roe, Mary Green and Black-White Company, Defendants:

YOU ARE HEREBY DIRECTED TO APPEAR, and answer the complaint in an action entitled as above brought against you in the Superior Court of the County of Contra Costa, State of California, within ten days after the service on you of this Summons—if served within this county; or within thirty days if served elsewhere.

And you are hereby notified that unless you appear and answer as above required, the said plaintiff will take judgement against you for any money or damages demanded in the Complaint, as arising upon contract or will apply to the Court for any other relief demanded in the Complaint.

Given under my hand and the seal of the Superior Court of the County of Contra Costa, State of California this 18th day of November, A. D. 1925.

SUPERIOR COURT SEAL
J. H. WELLS, Clerk,
BY S. WELLS, Deputy Clerk.
T. H. DeLAP,
Attorney for Plaintiff.
Publish June 23-30, July 7-14-21-28, August 4-11-18-25, 1926.

SUMMONS

IN THE SUPERIOR COURT OF THE COUNTY OF CONTRA COSTA, STATE OF CALIFORNIA.

Hattie Engels, Plaintiff, vs. Edward C. Engels, Defendant.

Action brought in the Superior Court of the County of Contra Costa, State of California, and the Complaint filed in the office of the Clerk of said County of Contra Costa.

THE PEOPLE OF THE STATE OF CALIFORNIA SEND GREETING TO EDWARD C. ENGELS, Defendant:

YOU ARE HEREBY DIRECTED TO APPEAR, and answer the Complaint in an action entitled as above brought against you in the Superior Court of the County of Contra Costa, State of California, within ten days after the service on you of this Summons—if served within this county; or within thirty days if served elsewhere.

And you are hereby notified that unless you appear and answer as above required, the said Plaintiff will take judgment against you for any money or damages demanded in the Complaint, as arising upon contract or will apply to the Court for any other relief demanded in the Complaint.

Given under my hand and the seal of the Superior Court of the County of Contra Costa, State of California, this 5th day of May A. D. 1926.

(SEAL) J. H. WELLS, Clerk.
By S. WELLS, Deputy Clerk
Publish June 9, 16, 23, 30, July 7, 14, 21, 28, August 4, 11, 1926.

President Determined To Push Disarmament Policy In All European Nations

(By Universal Service)
By JOHN T. LAMBERT

PAUL SMITH, N. Y., July 13.—President Coolidge was tonight determined that the influence of the United States shall continue in a final effort to compel the nations of Europe to lift the heavy load of armament off the backs of their people.

Despite the jealous rivalries which threaten the ultimate collapse of the League of Nations disarmament conference, the president will keep the United States mission there as long as there is a ray of hope.

The attitude of France and England, one striving to maintain a military, the other a naval superiority, has disappointed the administration.

President Coolidge consented to enter the United States into this conference with much misgiving. He wanted the nations of Europe to ratify the security pact. That would have provided at least the moral guarantees against aggression, he believed.

With that done, he would have invited them to Washington to consider further reduction of naval forces. But he had been preaching peace among nations and when the League of Nations' invitation came, he could not afford to reject it, no matter how much he felt such a conference would produce only fruitless bickering.

Now that he is into it he is going to push to the end to find out how much the European nations really want disarmament.

President Coolidge believes he has found a way of extricating the nations from the mess they have thus far made of the preparatory disarmament conference. He will instruct Minister Hugh Gibson, head of the American mission, to urge them to leave for settlement by the major conference next fall all the agenda articles on which they have thus far disagreed in the preliminary conference.

By that procedure the president is understood to fell that the nations will be fully obligated to call the major conference at which actual disarmament would be discussed. The present conference is limited to the framing of an agenda for a later major conference.

President Coolidge is informed that many articles of the agenda have already been adopted. His advices indicate that France, by proposing that all natural resources and material wealth of a nation must be considered as armament, is intent upon framing a heavy program that will wreck the conference.

FUEL, FEED AND BUILDING MATERIAL
All Coal Now at Reduced Rates
Orders for Mill Blocks can now be promptly filled.
Also Oak Wood cut in any size
LAMBRECHTS
Phone 1058 Yard 1192

Five to be Tried On Battery Charges On Friday Night

Justice of the Peace Ray Standish in Crockett yesterday denied substitution of a plea of not guilty for a previous plea of guilty to two charges of battery against Sam Aiello, 18, as the result of the gang fight staged near a dance hall in Rodeo last Sunday morning. Three charges of battery are placed against Aiello who is at liberty on $250 bail.

Four others who were arrested at the time and are free on $150 bail each, will also be tried before Justice Standish Friday night on three charge of battery. They are V. Mercurio, 19; Vito Aielio, 18; and Dick La Francisco, 19, all of whom are residents of Crockett. They all pleaded not guilty when arraigned.

Tony Gonsalves, 16, also arrested has been placed in custody of the juvenile court. The fight is said to have been the outcome of a feud of long standing between Sam Aielol and James McKeown, 21, who is in a hospital suffering from a fractured skull and severe lacerations. Officers state that the majority of the fighters had been drinking and that the argument started over attentions paid to two girls.

Celebration Funds Are Sent to France To Help Settle Debt

MANILA, July 13.—The French counsel has cancelled the Fall of the Bastile celebration scheduled for tomorrow announcing that the money raised to defray the expenses of the affair would be forwarded to Paris immediately to aid in the payment of France's war debt to America.

Burials of the Victims of the S-51 Will Start Today

(By Universal Service)

WASHINGTON, July 13.—Near the mast of the Maine on the rolling slope of Arlington National Academy the navy tomorrow will begin to bury its heroic dead who went down with the submarine S-51.

The bodies of four of the victims of the ill-fated submersible arrived here today from the Brooklyn navy yards and were placed in the receiving vaults at Arlington.

The funeral of Lieut. F. D. Foster, will be held tomorrow morning with full military honors and that of Harry Elster, coxswain will take place in the afternoon. Navy Chaplain Shrum will officiate at the funeral of the officer and the seaman.

The funeral of the Machinist Mate Rudy will be held on Monday while arrangements have not been completed for the funeral of Fireman C. C. Thomas.

Mrs. G. L. Russell, 1613 Bissell avenue left yesterday for a six weeks visit with her mother, Mrs. Sarah Brisco in Washington, D. C.

Babies Love It

For all stomach and intestinal troubles and disturbances due to teething, there is nothing better than a safe Infants' and Children's Laxative.

MRS. WINSLOW'S SYRUP

The United States Government tells us that proven statistics show that of each 100 men passing the age of 25, 36 are dead before they reach 65 and that of the other 64—

1 will be wealthy
4 will have incomes
5 will have some earning power.
54 will be dependent upon some relative or upon charity.

Out of every 64 men reaching the age of 65, 54 are dependent! It is not reasonable to assume that any large percentage of them lived lives of reckless abandon or profligacy; there seems, rather, to be an intimation that disability or some other misfortune interfered with their well-laid plans.

REMEMBER THIS:
You cannot buy Life Insurance when you need it most.

J. E. HILL,
Special Representative.
535 Macdonald Avenue. Richmond, Calif.

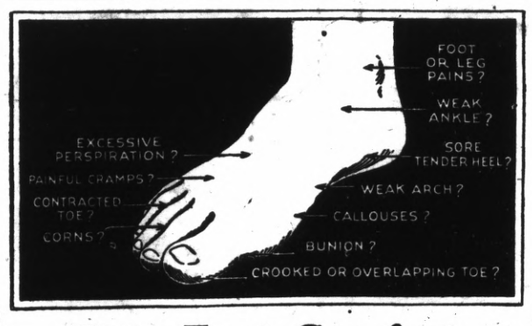

Free Foot Comfort DEMONSTRATION
— BY —
THEODORE BARBIKAS
Graduate Foot Specialist
Come in and See the New Style Arch Supports
Full Line of Corrective Shoes carried for the Whole Family—in all the Latest Styles.
"BILL ARCH" SHOES
For Men and Women
Specially Priced $4.95 to $10.00
Sandals 95c and up
B.-B. SHOE STORE
720 MACDONALD AVENUE

RICHMOND GARAGE
231 Ninth St. - - Phone 344
A Complete Service Garage
For Any Make of Car
Official
Headlight Testing Station
Try Us Once—You'll Come Again

Oat and Barley Straw
CHOICE RABBIT HAY
AT
LAMBRECHTS
Phone Richmond 1058

Ask for KRAFT CHEESE At your dealer's

You can pay more ~but you can't buy a better battery!

Step on the starter of your car and you get instant response when a Wizard Storage Battery is used—you will find your plugs giving a more powerful spark and the lamps giving a stronger, brighter light. Wizard Batteries are built to "stand the gaff" under all conditions and they are equal in every way to any battery on the market. They are used on all makes of cars—they are made of the highest grade materials obtainable. Note these low prices. 6-volt, 11-plate battery for Fords, Chevrolets, Buick Fours, and other small cars—Wizard Junior with wood case $9.50

Wizard Standard, 6-volt, 11-plate, in wood case. (Guaranteed 1 year)... $10.85

Wizard Standard, 6-volt, 11-plate, in rubber case, guaranteed 1 year..... $11.95

Wizard Ford Special, 6-volt, 13-plate, in rubber case, guaranteed one year $12.45

6-volt, 13-plate, rubber case, guaranteed 18 mo. $14.85

12-volt, 7-plate battery for Dodge, guaranteed 18 months $16.95

Other sizes priced proportionately low

$9.50 AND UP

This Week's Specials

Flare Reflector Flashlight

The size is 6½x1½ inches, with a 2-inch flare reflector. This handy flashlight is high quality, gives excellent light and has long life. You should carry one in your car. Complete with battery and bulb. Reduced this week to only..... $1.08

Drum Type Stop Signal

Easily attached to your car —no holes to drill. Dust and water proof. Regular price $2.40. This week only.. $1.88

Radio "B" Battery

You know the "Franco" quality. These batteries give you maximum service at nominal cost. Protected from temperature and climatic changes.
45-V., 30-cell, in two sizes. Price $3.35
45-volt, heavy duty, 30-cell $4.25
22½-volt, 15-cell $1.55
4½-volt "C" battery..... 60c

A. C. and Champion Spark Plugs at Money Saving Prices

Genuine A. C. and Champion Brands—known throughout the world as the most dependable Spark Plugs on the Market—a complete line for all cars—
A. C. ½-inch for Fords—only 45c
A. C. for all other cars—only 68c
Champion Spark Plugs—55c to 75c.
WESTERN GIANT SPARK PLUGS, efficient and durable. They carry a two-year guarantee. Price, each..... 65c
Set of 4 with extra core.. $2.35

Electrical Supplies

We carry in stock at all times a complete line of—
Cables, Switches, Switch Keys, Coil Points, Coil Units, Timers
If in need of electrical goods for your car, it will pay you to step into a "Western Auto" Store You pay less.

Stop Signal—Road Lights—Spotlights

Stop Signals
—Several well-known models from which to choose. These signals often pay for themselves in the elimination of rear-end collisions. "Kay Bee' Ruby Ray. $1.75

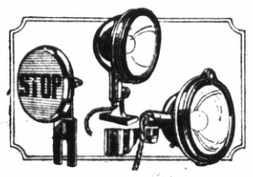

Stover Combination Stop Signal
Tail Lamp and License Bracket, $2.95 and $4.65.

Spotlights
S. & M. waterproof and dustproof—a great favorite with all motorists — two sizes for your approval, $9.50 and $13.00. Others as low as $1.95.

Road Lights
Two famous makes—S. & M. and Kay Bee. Show you the road at a great distance even in foggy and misty weather. Price $5.50 to $9

HELP PREVENT FOREST FIRES

-More than 125 Stores in the West-
Western Auto Supply Co.
Rich. 404 11th and Macdonald Ave.

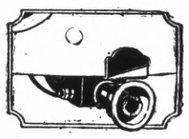

Electric Cigar Lighter
The "Cuno E Z On" is attached without drilling holes. Eliminates burned fingers, clothing and upholstery. Safe, reliable. Reduces the Forest Fire Risk $3.00

Handy Electric Cigar Lighters $1.75 and $2.55

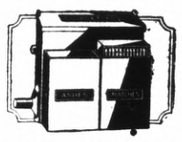

"Smith-Kit"
Three compartments, one for cigarettes—a plunger automatically serves the cigarettes to you—another compartment for matches—and the third for ashes, all in one compact unit. Attractively finished—looks well on the dashboard. Price $2.15

Pyrene for Fire Protection
It is recommended by the National Board of Fire Underwriters. Protects you and your car on the road, in garage or camp. Conquers flames of gasoline, benzine or acetylene. Chemical does not stain finest fabric; $12 complete, fully charged. Refilling fluid, per quart $1.50

SPORTS

Sportographs

BASEBALL

They are here one moment and the next moment they sink to the lowest league. Dicky Kerr, southpaw pitcher for the Chicago White Sox who was named the hero of the 1919 world series has been signed with the Fort Worth Panthers of the Texas League. Probably Dicky will pitch on Sunday.

OAKS

Now that the Oaks are at the home grounds the whole bay district is wondering how and why and if the Oaks will win a double header on Sunday. After such a terrible showing against the Senators, we wonder.

BOXING

Paul Berlenbach and Jack Delaney are ready for the battle on Thursday evening at Ebbet Field, New York. Both boys are working and making the dust fly in an effort to make the fight a good one and Berlenbach, who is risking his title is working all the harder.

THE GREAT WALTER

The great Walter Mails gave the Seals a scare on Monday. When the Seals boarded their special car to go to Los Angeles, the Great Walter was missing. Thinking his pitcher had jumped the club, Nick Williams started a posse with the rest of the players. Just as the train pulled out, Walter hopped aboard. He had been visiting friends on the Oakland club.

FOOTBALL

A game between the best eastern and the best southern football team is planned for the sesqui exposition at Philadelphia in November, according to an announcement made in the east yesterday. The players on the teams will be selected by the eastern and southern sports writers.

Fire Escape Falls On Crowd in New York; Injures 2

(By Universal Service)

NEW YORK, While hundreds of persons were standing in front of the Casino theatre, Broadway and 39th street during intermission of the Vagabond King the heavy moveable fire escape suspended by cable from the front of the structure crashed to the front of the sidewalk.

Dr. John W. Stickney, visiting heart specialist at New York Hospital and Miss Mildred McPartland were directly under the fire escape as it fell.

Startled onlookers saw the heavy metal stairs crash down upon the unwary pedestrians.

Extradicted with difficulty from beneath the ponderous iron ladder the physician and nurse were rushed to New York hospital where it was found that in addition to to other injuries the young woman had suffered a possible fracture of the skull and a possible fracture of the leg. No hope was held out for her recovery.

Dr. Stickeny suffered severe scalp lacerations as well as body injuries.

WANTED—Soft, clean rags at The Record Herald.

Injured Racer Sent Home in German Airplane

(By Universal Service)

By KARL H. VON WIEGAND

BERLIN, July 13.—For the first time in the extensive air travel service in Germany, a doctor today ordered the transport of a patient by airplane instead of railway, because he considered the air route more comfortable for the patient.

The patient was Adolpe Rosenberger, famous German auto driver who was injured in Sunday's speedway races.

Rosenberger was taken by airplane to his home in Pforsheim 300 miles from Berlin today, because he was suffering concussion of the brain. The professor said: "I recommended the airplane because the patient would not suffer the constant shock and vibrations of a train. This is especially important in cases of concussion of the brain."

Harry Persson, Europe's Champion, Sails For U. S. To Battle Heavyweights

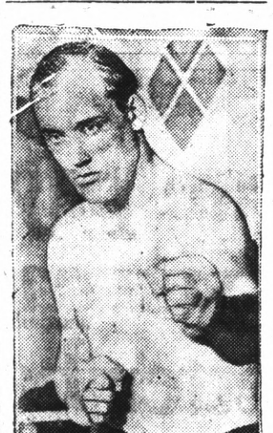

Harry Persson sailed from England for New York after winning the heavyweight championship of Europe by knocking out Phil Scott of England in the eleventh round, Persson, a giant Swede, will be 28 years old in September. He started boxing in 1921 and previous to that had been a football player and athlete. He is 6 feet 3 inches tall, is well built and very strong.

STANDINGS IN S. O. LEAGUE

	W	L	Pct
Mechanics	8	1	.889
Refinery	5	4	.556
All Standards	3	5	.375
Barrel House	2	8	.200

NOTICE

I am now prepared to continue my marcelling at my home on 18th and Clinton Ave.. 1759 Clinton Ave. Phone Rich. 1627-W.

MRS. NECA WALKER

Formerly with Richmond Health and Beauty Salon

Keen Cutter

SAFETY RAZORS

Regular $1.00

Special for

25c

R. B. Dougall Hardware Co.

Corner 11th and Macdonald Phone Rich. 1

"The WINCHESTER Store"

Will Referee Friday Night

FRANKIE NEIL

Boxing fans who watch the boxing shows of the local Richmond Athletic club on fight nights every other Friday at Winters Pavilion, little realize that the third man in the ring, Referee Frankie Neil, is a real former world's champion. Neil knocked out Harry Forbes, in 1902, in San Francisco in two rounds, for the world's bantam title.

Neil and Forbes fought three times, the first time in Oakland, Forbes getting the decision when Neil claimed a foul which was not allowed. The next fight was for the title. Their third meeting was in Chicago and Neil again knocked out Forbes, scoring the kayo in the third round.

Neil will referee the 10 round bout here Friday night between George Eagel and Pete Meyers at Winters Pavilion, and also the supporting four bouts that precede the main 10 round go. Frankie is as spry as ever and popular with the local boxing fans.

Reckless Fish Tale Romancing Doomed In Colorado Rockies

By Warren E. Boyer

They've gone and done it in Colorado!

Yes, sir. Taken all the romance out of fishing.

Of course there's a delicate shade of meaning between romancing and exaggerating, but the calamity lies in tipping off the angler, or his wife, rather, the fact that in Rocky Mountain National Park, for example, Fern Lake has only native trout, and Odessa Lake, Brook, perhaps.

This separation of fish threatens to seriously impair the imagination of the diciples of Izaak Walton! For it used to be that the most unassuming vacationist grabbed a pole and line, ostensibly going to fish, but coming back often times, instead, with a fishing story, and the evidence just the same, if you know what I mean.

But now it's all changed, and that's the heartrendering part of fishing in the Colorado Rockies. You can appreciate how it tingles believing wifey to have hubby strutting home with a creel full of rainbow trout, caught presumably after great exertion and patience, at Bear Lake, or Long Lake, in the national playground, when the park register of "Who's Who in Fish" that wifey accidentally comes upon calls for German Char in that particular pool. Gracious! There's no telling where the "Ramblin' Romeo" has been all day.

Of course, the imagination isn't completely wiped out, for right then and there hubby administers a generous dose of professional prevaricating to get out of the piscatory snarl, and to settle becomes the poor fish!

"Take your choice, pal!" says Roger W. Toll, superintendent of Rocky Mountain National Park, very chummy like, to the unknowing angler who, convinced that he has an off day, buys up a mess of another variety after indulged in a little shieking with a strolling Sheba of the hills.

In the meantime superintendent Toll has deserted his headquarters in Estes Park Village for a mountain retreat that would take a couple of bloodhounds to scent out, and there impatiently waits cease re-echoing among the peaks.

So hubby tragically and unsuspectingly seeks to square himself in the only way he can, and that is to take wifey to the fish hatchery conducted by the state within the national park area, where G. H. Thomson, fish culturist and hatchfew truths about fish, and fishing, while hubby wriggles under the burning lash of wifey's reproachful glance.

And what crusaders for the finny truth have done in the national park is only half a catch to what the Denver & Rio Grande Western Railroad has perpetuated upon the fishing fans, by "wising up" the rest of the party, through a folder. "With Rod and Line in the Rockies," just what kind of trout may be had for the fishing, in streams and lakes along the right-of-way. They're even giving the folders away in thirty branch offices throughout the United States, and through twelve offices of the Denver Tourist Bureau. Can you beat it?

Something ought to be done—maybe the Izaak Walton league would like to get in an oar— about this 20th century efficiency injected into the ancient and honored custom of reckless romancing in fish tales. But since it's a step forward in fish propagation, I guess there's nothing for the poor fisherman to do but study the register of fish he hopes to meet, in or out of water, before starting on such a mission of perilous truth!

READ IT FIRST IN THE RECORD-HERALD.

Vincent Richards Again Defeated

(By Universal Service)

BERLIN, July 13.—Vincent Richards, America's third ranking tennis player and Davis Cup star, today suffered his second defeat within the week on German soil.

Herr Landman, one of Germany's first ten, defeated the American in an exhibition match after losing the first set. The score was 1-6, 5-4, 6-2, 6-1.

Ramon Najuch, the German professional, who defeated Richards on Sunday, today conquered Howard Kinsey in another exhibition match, in straight sets, 6-3, 7-5, 6-2.

Mrs. Kennedy Tells Story To Grand Jury

(Continued from Page 1)

was in striking contrast to that of her daughter last Thursday. Scarcely a murmur of greeting arose from the several hundred curious persons gathered in the corridors and about the entrance to the courthouse. Mrs. Kennedy passed almost silently through the crowd and made her way direct to the grand jury room.

She was attired in a gray street costume with black shoes and a large black hat which partially shielded her face.

Mrs. Kennedy, it is said, was asked to repeat, under oath, to the grand jury, all of her knowledge of the case. Through interrogation by District Attorney Asa Keyes she is understool to have covered the ground completely, from the time she first sounded the alarm that Mrs. McPherson was missing on May 18, until the reappearance of her daughter, at Agua Prieta, on June 23.

During the early stages of her recital the mother of the evangelist is reported to have given full sway to her emotions.

"When did you believe your daughter was drowned?" she was asked.

With tears streaming from her eyes "Mother" Kennedy replied, "When the next morning came and she did not appear."

A brief recess was taken to allow the witness to recover her composure. Mrs. Kennedy then resumed her story.

One particular point on which the witness is said to have been questioned was in regard to the $500,000 ransom letter received at Angelus Temple. Postal inspectors claim that a second two cent stamp was substituted for the special delivery stamp on this letter.

Following the noon recess Mrs. Kennedy again took the witness stand at 2 o'clock in the afternoon.

Several of the members of the grand jury are said to have questioned her at certain points of her story.

Near East Relief Officials to Talk To Kiwanis Club

Frank Buckalew, in charge of the Near East relief for the district including Northern California, Nevada, and the Hawaiian Islands will be the principal speaker at the weekly Kiwanis luncheon. His address will be in the form of a travelogue.

The new program and entertainment committee, of which Homer Patterson is the chairman, has arranged musical numbers for the program. John Regello, manager of the Mercantile Trust company, will be the chairman of the day.

Schwarze of Wisconsin Winning National Title In A. A. Shot-Put Event

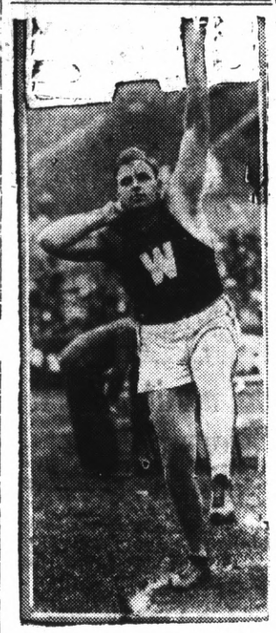

Herbert Schwarze, University of Wisconsin giant, is the new national shot-put champion. He won the title at the Fifty-first Annual Championships of the Amateur Athletic Union held in Philadelphia, with a heave of 49 feet 10 7-8 inches. Schwarze dethroned Clarence "Bud" Hauser, Olympic, national and intercollegiate champion, who finished third behind John Kuck of Kansas State.

This May Force Friend Dentist Out Of Business

(By Universal Service)

LENINGRAD, July 13.—Dentists may now go into mourning and the toothless smile widely and rejoice. Science has pulled the trick, and new teeth grow in old mouths where none grew before.

Doctor Chalatow known in the scientific world as Russia's leading pathologist has been able to make a full set of shining new molars grow in the mouth of a cat who had lived and loved for twenty summers. The experimentor hasn't tried his method on human mouths which time has robbed of their pearly treasures.

"But if we can make teeth grow on an ancient cat, why not on a man or woman?" asked Chalatow as he showed me around his labortory in the Leningrad Medical Institute.

How was it done?

Well, the details are Chalatow's secret, but it was by a process of rejuvenation which combined the Voronoff system of gland trans-plantation with the Steinach method of ligature.

The effect on the decrepit cat was marvelous. His life had been passed in alleys, and the years had taken their toll. One lone tooth adorned his drooping mouth. With quavering voice, dulled eyes and flea-bitten fur Tommy told the world that things hadn't turned out as he had thought they would when he had been a frisky kitten.

When he was landed by the catcatchers from Chalatow's clinic they knew they had found a perfect specimen. Just the type that most needed rejuvenation and would show the greatest benefits therefrom.

Yowling, Tommy took the ether and went through the operation.

In a few days he began to sit up and take notice. Thereafter he lived the life of a former Grand Duke, drinking long and langorously of cream and milk and snarling at all the puppies who were used for experiments.

After a short time of such riotous luxury, Chalatow noticed that Tommy was walking spryly around the laboratory with a wide grin on his face. His smile was perpetual and wouldn't wear off. Upon examination it was found that a full row of beautiful little white teeth were peeping forth from Tommy's gums.

Other Experiments

Another cat of unknown lineage, but bearing signs of many a battle, was put to the test. He also grew teeth, but a sadly snaggled bunch not at all perfect like Tommy's row of pearl heads.

For some constitutional reason this Tabby couldn't do its best for science. But at least he produced teeth of a sort. Perhaps he wasn't old enough Chalatow said, because the charm only works on very old animals.

Wide possibilities are opened by Chalatow's discovery. Think what it would mean to Princes of fifty-seven years who want to snare their Cinderellas. Picture the advantages a brand new layout of real teeth would have over those bought in a store.

On the other hand suppose a society matron of indefinite age, lacking nothing but teeth to make her happy, were to put in an order with Chalatow for a home-grown set. And then after the operation, had them sprout out in every direction of the compass—all snaggled as were those of the luckless Tabby. What then?

"It is to shudder—when I think of the law-suits," answered the Doctor with a laugh.

Football Star To Sell Bonds

(By Universal Service)

SAN FRANCISCO, July 13.—Tâlma "Tut" Imlay, captain of last season's football squad at the University of California, and for three years one of the leading lights in western football history starts tomorrow in the real big game of his career.

"Tut" is going into business. He will enter as a bond salesman for one of the largest stockbrokers in San Francisco.

"Tut's" marriage to Miss Reia Benedict in Los Angeles a week ago is one of his reasons for cutting short his vacation and starting in business he confided to friends today.

Carl Laemmle Is Improving

(By Universal Service)

LONDON, July 13.—Carl Laemmle, who recently successfully underwent an operation for appendicitis, continues to improve today. This announcement was made by the physicians attending the noted American motion picture producer.

"Big Chief" Of American Delegation to Congress Of Y. M. C. A. In Finland

Albert Kobe, a full-blooded Chippewa Indian and therefore "a real American," will lead the United States delegation to the International Y. M. C. A. Congress to be held this summer at Helsingfore, Finland. This photograph, taken at Lawrence, Kan., shows Kobe in the castume he will wear as the "Big Chief" of the American delegation.

Baseball Dope

PACIFIC COAST LEAGUE

	W.	L.	Pct.
Los Angeles	61	35	.635
Sacramento	52	47	.525
Oakland	50	46	.521
Seattle	51	49	.510
Missions	49	48	.505
Portland	47	53	.470
Hollywood	44	56	.440
San Francisco	40	60	.400

Yesterday's Results

Missions 8, Portland 3.
Hollywood 3, San Francisco 2.
Los Angeles 6, Oakland 3.
Sacramento 5, Seattle 3.

How The Series Stands

Missions 1, Portland 0.
Hollywood 1, San Francisco 0.
Los Angeles 1, Oakland 0.
Sacramento 1, Seattle 0.

Today's Games

Portland vs Missions at S. F.
San Francisco at Hollywood.
Seattle at Sacramento.
Los Angeles at Oakland.

Next Week's Games

Hollywood at Sacramento.
Missions at San Francisco.
Portland at Oakland.
Seattle at Los Angeles.

AMERICAN LEAGUE

	W.	L.	Pct.
New York	52	30	.634
Philadelphia	47	37	.560
Washington	42	37	.532
Chicago	45	40	.529
Cleveland	45	40	.529
Detroit	42	42	.500
St. Louis	35	48	.422
Boston	24	58	.293

Yesterday's Results

Detroit 5, New York 4.
Washington 13, Chicago 9.
Cleveland 6, Boston 1.
Philadelphia 3, St. Louis 2.

NATIONAL LEAGUE

	W	L	Pct
Cincinnati	49	36	.581
Pittsburgh	43	34	.558
St. Louis	45	38	.542
Chicago	44	39	.530
Brooklyn	42	39	.519
New York	41	40	.506
Philadelphia	31	49	.388
Boston	31	51	.378

Yesterday's Results

St. Louis 12, Brooklyn 10.
Cincinnati 10, Philadelphia 7.
Chicago 2, Boston 1.
New York-Pittsburgh, rain.

Mrs. G. P. Fuller Seeking Divorce

(By Universal Service)

SAN FRANCISCO, July 13.—Because her husband treated her like a child, Mrs. Jeannette Fuller, society matron today instituted divorce proceedings against George P. Fuller, millionaire paint manufacturer.

In her complaint Mrs. Fuller charges that her husband was "insanely jealous of her" and also refused to allow her to manage her own household affairs.

DOROTHY DARNIT By Charles McManus

No matter what you may wish to buy or sell—make use of the Record-Herald's "Classified" columns. All ads are CLASSIFIED in groups to make this a quick finding section as well as a profitable one.

CLASSIFIED ADS

Unlimited opportunities present themselves daily in the form of "Classified" Ads. Do you take advantage of them? Today's opportunities are tomorrow's profits. Read them now.

ADVERTISING RATES CLASSIFIED

1c Per Word Per Day

Minimum Charge 35c

Classified Index:

1. Lodges and Meeting Notices.
2. Lost and Found.
3. Special Notice—Personals.
4. Help Wanted—Situations Wanted.
5. Automobiles.
6. Business Directory.
7. Business Opportunities, Investments.
8. For Rent—Rooms, Houses Apartments and Flats.
9. For Sale—Miscellaneous.
10. Wanted—Miscellaneous.
11. Real Estate for Sale.

1—Lodge and Meeting Notices

SONS OF ST. GEORGE—Gladstone Lodge, No. 531, meets first and third Tuesday at Memorial Hall at 8 o'clock p. m. Banner, Secretary; R. F. D. Box 147, Richmond, C. Badcock, president.

GOLDEN GATE COUNCIL, No. 3, Junior O. U. A., meets Wednesday nights, in the small hall in W. O. W. Hall. O. H. Benne, Recording Secretary, P. O. Box 1121 Richmond, Calif.

NATIVE SONS—Of Golden West, No. 217, Edward Peterson, Stege, President; R. H. Cunningham, Secretary 520 Ohio Street, Meeting nights, first and third Tuesday of the month. Meeting place. Redman hall Eleventh Street and Nevin.

KNIGHTS OF PYTHIAS — Richmond Lodge, No. 15 meets every Wednesday night at K. of P. hall, 5th St., near Macdonald. Visitors always welcome. Wm. E. Geach. C. C.; F. G. Blackhart, K. of R. and S.

3—Special Notices, Personals

LEADING CLUB, largest, most reliable for lonely people; confidential descriptions free in plain sealed envelope; thousands wealthy members; if sincere, write; established 20 years. Old Reliable Club (name copyrighted) Mrs. Wruble, Box 86, Oakland, Calif. 4 26 tf.

MONEY TO LOAN

Money Loaned On Automobiles

Private loans made to individuals. Payments reduced and private sales financed. Confidential dealings. Quick action.

RICHMOND STANDARD SECURITIES CORP.
267 10th Street
Telephone Richmond 507

4—Help Wanted Situations Wanted

EXPERIENCED AUTOMOBILE Salesman wanted—at once. Apply to Miller's Garage, 11th St., Richmond.

LADIES:— WORK FOR US AT HOME in SPARE TIME. INTERESTING and PROFITABLE. NO SELLING. Enclose stamp. COSMOS MANUFACTURING CO., 4401 Broadway, Chicago. Room 123. 7 11 4t

6—Business Directory

SAFETY FIRST—
Your clothes are insured every moment they our out of your house.
C. O. D. CLEANERS AND DYERS
(Established 1909)
WORKS 2409 MACDONALD
PHONE RICH. 683

ZEB KNOTT
Sherwin-Williams Paints, Stains and Varnishes
All Grades of Wall Paper
PAINTING AND PAPER HANGING
319 North Seventh Street
ALL WORK GUARANTEED

I make and acknogledge all kinds of legal papers; deeds mortgages contracts, leases, etc. Homes for rent, fire insurance.
H. G. STIDHAM
NOTARY PUBLIC
168 Washington Avenue
Office Phone 868; Res. Phone 920

"LET MAYER DO IT" IF YOU want your old suit made like new. Phone 452; cleaning, mending, repairing, or pressing. Work called for and delivered. Mayer's American Cleaning Works, 1115 Macdonald Avenue 4 11 tf.

IF ANY RESIDENT OF RICHMOND knows of families in distress or need, kindly report same to the Societies handling relief. Phone Richmond 1340 or Richmond 335 3 25 tf.

7—Business Opportunities, Investments

$10.00 TO $50.00 QUICKLY
To The Many Workers
Rates lowest. No security, no publicity. Best and most private terms. What National banks do for big business, we do for the man or the woman who works.
H. L. DRAKE.

HAVE EXCELLENT OPPORTUNITY for man with Industrial and Casuality Insurance experience for Richmond and vicinity with big Eastern Casualty Co. Enquire Record Herald Office, Box 83. 3t

$25 WEEKLY EASY — SPARE time—Addressing cards at home, no experience. Particulars 2c stamp. Madison Service, 123 W. Madison, Pept. 2631 Chicago. 6 27 4t.

8—For Rent—Rooms, Homes' Apartments' Flats

2-3-4 ROOM APARTMENTS
Furnished and Unfurnished

THE WESTDIN
24th & Rheem Phone R. 753
Steam Heated. Best in the City

BROWN ANDRADE
20th & Gaynor Phone R. 861
Steam Heated

APPRAISAL & SALES CORPORATION
2234 Macdonald Ave. Phone R. 2200

FOR RENT—3 ROOM MODERN flat, separate entrances. Rent reasonable. Open evenings and Sundays. 7 11 3t

FOR RENT— 5 ROOM LOWER Flat. 340 20th St. 7 1 4t

FOR RENT—J. O. FOSTER AND H. L. Campbell have purchased the Peirson property on Nichol ave., and have one furn. 5-rm. flat for rent. Inquire at Fosters Service Station 103 Richmond Avenue. 6 26 5t.

FOR RENT—AT 223 WASHOE ST. modern cottage of 5 rooms, garage, phone Rich. 868. 6 30 12t

FOR RENT—FIVE ROOM FURNished cottage. Close to town and car line. Rich 1321-R. 7 8 3t

FOR RENT—ROOMS NICE AND clean. Hot and cold water. 634 Bissell ave. 6 22 1mo.

8—For Rent—Rooms, Homes' Apartments' Flats

FOR RENT— FURNISHED 2-RM. apts. Reasonable rent. Auto park. Ohio Apts. 303 Ohio Avenue. 7 3 12t.

FOR RENT—NEATLY FURNISHed 3 room apartment, private bath, adults, 147 Eleventh street. 7 3 3t.

FOR RENT—ROOMS WITH every modern convenience. Wonderfully furnished. Rates surprisingly low. New Carquinez Hotel. 7-7 14t

Used Cars For Sale

Guaranteed

Used Fords

1924 Ford Touring, good rubber reconditioned $165.00
Ford Speedster $25.00
Ford Speedster with Starter $50.00
1923 Ford Touring $125.00

DAVID M. ROSE
Only authorized Ford dealer in Richmond
13th and Macdonald Ave.
Richmond

1925 TUDOR SEDAN, NEW PAINT good rubber, and guaranteed, $145.00 down and you drive it away. Ford agency, 13th and Macdonald.

WHY TAKE A CHANCE, BUY A guaranteed used Ford at 13th and Macdonald Ford agency.

2—Lost and Found

LOST—BETWEEN OAKLAND AND Rodeo Ferry, bundle of bed clothes, wrapped in canvas cover. Return to Record-Herald. Reward. 7-7-3t

9—FOR SALE— Miscellaneous

FORCED SALE— Must sell this week, dandy, new stucco bungalow. 5 large rooms, gum finish. Built-ins Tile Drain and Bath. garage. Lot 50x100. Price $4850. $250 down. Balance like rent. Thornwall 1199. 7 9 6t

BANK VALUE IS $3000—WILL sell for $2250 on terms—5-room house with garage. Lot 56x110 Mr. DeKay with Long Co. Solano at the Alameda, Berkeley, Thornwall 76.

FOR SALE—GOATS, FRESH AND coming fresh. Ed Thomas, Rodeo. 66 12 12t

11—Real Estate For Sale

BUY HOMES IN BERKELEY—Direct from builder, convenient for Richmond employees. R. C. Woodburn, 1625 Portland ave.; Phone Thornwall 4980. 6-19-1t

FOR SALE—NEW FOUR ROOM Spanish type bungalow, Hdw. floors throughout, breakfast nook, built in kitchen features, two bedrooms. Lot 50x100 beautiful view Golden Gate, San Francisco. Price $4100. Down $750 balance like rent. Located Redwood ave. between Kern and Sierra, Richmond Annex. Key next door, or phone Thorn. 5082. 6 25 6t.

BEAUTIFUL ENGLISH HOMES FOR SALE—In Albany, 5 and 6 rooms, latest ideas in modern construction, must be seen to be appreciated. Reasonably priced. Close to transportation, school and shopping district. See these at 803 Evelyn ave, Albany near corner of Washington. H. Bergust, Builder, Berk. 2253-W. 6 25 2t

11—Real Sstate For Sale

Leo Persico

MONEY TO LOAN ON REAL ESTATE

GROCERY STORE AT BARGAIN
$4500.00
Stock and fixtures; good business. Will give trial rent reasonable; good lease, corner store. On account of sickness.

$700.00
Twentieth, near Roosevelt avenue. 37-foot lot or will build home to suit, on easy terms.

MIRA VISTA
$1000.00
Forty-foot lots, wonderful view; worth $1500.

RANCH IN TOWN
$7000.00
Seven acres, nice 6-room house, 2-car garage. Room for 500 chickens, tank, wind mill, fine water.

YES, IT'S A PICK-UP
$2600—$300 DOWN
Four large rooms, modern home; basement, garage. Lot 30x140, alley in rear. Two blocks from postoffice.

$$—MONEY TALKS—$$
$4500.00—TERMS
One 5-room house, modern, garage. One 4-room house, modern garage. These two houses are worth $6000 to aybody. Income $50 per month. Near new park, 32nd street near Macdonald avenue.

FIT FOR KING
$1800—$200 DOWN
Four rooms; painted inside and out; clean as pin; automatic heater; 6 bearing fruit trees; alley in rear; close in.

$4250—$400 DOWN
Brand new bungalow, five rooms, hardwood floors, all up to date conveniences. Near 23rd street. Garage, Just finished.

$4600—$500 DOWN
Six-room, up-to-date home, with every modern convenience. Hardwood floors and garage on 37-foot lot.

FOR RENT
Five rooms, 18th street........$30
Two rooms, furnished $15

YES, I HAVE OTHERS

FRANK S. FOSTER
WITH
LEO PERSICO
1015 MACDONALD AVENUE
OFFICE PHONE RICH. 54
EVENINGS PHONE 733

Wilson AND Kratzer
Funeral Home
Lady Attendant
Ambulance Service
705 Bissell Ave. Phone 113

Rheumatism

BAUME BENGUÉ (Ben-Gay) gives quick relief from the agonizing pain of Rheumatism, Neuritis, and every ache and pain. Its penetrating warmth relieves the congestion and soothes the inflamed nerves.

GET THE ORIGINAL FRENCH
BAUME BENGUÉ
(ANALGÉSIQUE)

11—Real Estate For Sale

BURG BROS., Inc.
BARGAINS
Only $150.
Is necessary to secure a home of your own. New 3 and 4 room bungalows with wallbed, bathroom, garage, hardwood floors and other built-in-features. 100 feet from carline and near school. The price is only $2750 to $3250.
We will finance and build the kind of a home you would like in any desirable location you prefer.

BURG BROS., Inc.
309 23rd St. Richmond 730
Realtors Richmond, Calif.

Paulsen's TIPS!

THE LOT YOU'VE BEEN LOOKING FOR—50 feet in Grand View Terrace. Excellent neighborhood, close to car line. Only $750. (226)

65 FOOT LOT $600—Downer Avenue-Grant School district. (236)

BUILDING LOT—On 20th street in good location. Only $600.

CHICKEN RANCH SNAP—Almost 1 acre just outside city limits. 100 feet from car line near Grand Canyon Park. Cheap as dirt for $875; $250 down.

4 ROOM HOUSE—$3600 A WELL built modern home in a good residential district. Hardwood floors, breakfast nook, built-in fixtures. Garage. $500 down; $40 a month. (521)

PAULSEN REALTY SERVICE
— Realtors —
California Theatre Building
Telephone Richmond 825
Night Phone Rich. 1540-J

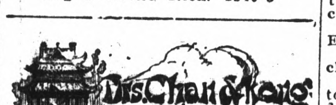

CHINESE EXPERT HERBALISTS

How to Get the Best Results and Keep Well.

Our specially imported herb remedies of over 3000 varieties have been used in China for centuries They positively relieve the various diseases whether your ailment be of the lungs, stomach, heart, liver, kidneys, bladder or if you are afflicted with indigestion, asthma, catarrh, blood poision, (including blood disorder and high and low blood pressure,) rheumatism, appendicitis, piles, female affliction or any other known complain, our wonderful herbs will not only give immediate relief, but will absolutely cleanse every impurity from your system by our Chinese Herb specialist. All ailments of whatever nature successfully treated by our wonderful, life-giving Chinese herbs.

When your case is given up as hopeless by others, give us a trial.

Many testimonials by people who have been cured by our herbs. Herbs sold. Prices Reasonable. Consultation Free.

HERB SPECIALISTS
901 Clay St., Corner 9th St.
OAKLAND, CALIF.
Hours 8:00 a. m. to 8:00 p. m. daily
Sundays, 8 a. m. to 2 p. m.

11—Real Estate For Sale

BUNGALOW FOR SALE

FOR SALE — NEW 5 ROOM bungalow, breakfast nook, shower bath, full length mirror door electric and radio plugs, drive way, corner lot. Easy terms. Deal with owner. Sundays and evenings. Corner of Clinton and MacLaughlin. 6 20 10t

FOR SALE—BY OWNER, BETTER terms. Four charming bungalows in Albany on transportation. Lots or good paper considered. A. E. Camp. 672 35th Street, Oakland. Phone Lakeside 1688, evenings Piemont 5464-J.

J. B. McKENZIE
REAL ESTATE — INSURANCE
1202 Macdonald Ave. Phone 632

$3500— 4 rooms bath, modern 1 1-2 lots, garage, $350.00 down. Bal. like rent.—(10)

$3150.00— 5 rooms, modern 2 blocks from Macdonald Avenue. 4 blocks to school, Hardwood floors in 2 rooms, garage 56 ft. lot, a baragin, $1000.00 down, Bal. like rent.—(23)

1—30x105 corner lot close to Grant school, $550.00.

2—25x100 Grand View Terrace. $700 for both.

1—25x112 1-2 Macdonald Avenue Business property. $5,500.00.

H. L. HAWKINS
Sales Manager
1202 Macdonald Ave. Phone 632

LEGAL NOTICES

NOTICE TO VOTERS

Every person entitled thereto must register during the year 1926, thirty (30) days before Election at which he or she may desire to vote.

Registration for Municipal Elections and Towns of Sixth Class closes March 13, 1926.

Registration for August Primary Election closes July 31, 1926.

Registration for General Election closes October 2, 1926.

Make application for registration to the County Clerk or any of his deputies.

J. H. WELLS, County Clerk, of Contra Costa County, California.

Dated: January 1, 1926.

The following persons are Registration deputies:

A. C. Faris (Chief). City Hall, Richmond.
L. W. Brougham, City Hall, Richmond.
E. A. Burg, 309 23rd Street, Richmond.
G. P. Glineburg, Standard Oil Co.
Miss Nannie L. Nesbit, 621 Bissell Ave., Richmond.
H. G. Stidham, 163 Washington Ave., Richmond.
M. J. Gordon, 321 Macdonald Ave., Richmond.
H. O. Watson, 311 10th St., Richmond.
Miss Georgia Johnson, 431 10th St., Richmond.
Mrs. Mary B. Moyle, 152 Washington Ave., Richmond.
Mrs. Ethel Butler, 600 Ripley Ave., Richmond.
Mrs. Kathleen Maroney, 1215 Macdonald Ave., Richmond.
J. A. Long, 1019 Macdonald Ave., Richmond.
Miss Norine Lee, 535 Macdonald Ave., Richmond.
Margaret L. Gately, 241 Cypress St., Richomnd.
Mrs. Flora O. Adams, 500 Eureka Ave., El Cerrito.
Mrs. Alice M. Morris, City Clerk, El Cerrito.
Miss Fay A. Ereneman, San Pablo Ave., El Cerrito.
John Sandvick, Corner Kearney and Potrero Ave., El Cerrito.
Catherine Sandvick, Corner Kearney and Potrero Ave., El Cerrito.
Mrs. Marion M. Wright, 208 Liberty St., El Cerrito.
M. Isabel Shreiner, 21 Kensington Road, Kensington.
E. O. McWayne, Orinda.
Mrs. Lillie M. Whisler, San Pablo
C. E. Whisler, San Pablo.
Frank Silva, San Pablo.
John Hewitt, Giant.
T. W Hutchinson, Pinole.
Miss Alice M. Ellerhorst, Pinole
E. C. Ebsen, Pinole.
Mrs. Clara Hughes, Pinole.
E. W. Robison, Hercules.
A. M. Ashenfelter, Hercules.
Jan. 12 to Oct. 2.

Real Estate For Exchange

Personal Loans

NEED MONEY?

Let Us Help You

A friendly Contra Costa Finance loan will set you right with your creditors and start you unhampered on the road to independence.

Good character and steady employment qualify you for our service.

Our reputation is for friendly, fair and helpful service.

Let us prove to you that we deserve it.

CONTRA COSTA FINANCE & LOAN COMPANY
Joseph L. Reed, Manager
341 10th St. Phone Richmond

MUSICAL INSTRUMENTS

Bargains In Used Pianos

Hallet and Davis Piano in Mahogany at only... **$160**

Many Other Similar Bargains
Carl Richards
Everything Musical
Opposite California Theatre
PHONE RICHMOND 29

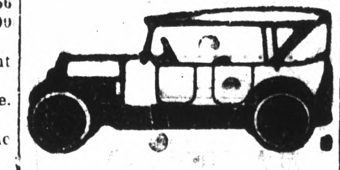

All Work Guaranteed
Auto Tops
Reasonable Prices
SIDE CURTAINS
Work called for and delivered.

SEATS CUT DOWN FOR CAMPING

The American Auto-Top Company
H. R. RUSSELL, Prop.
248 14th Street

NOW WORKS STEADILY

Oakland, February 26, 1926.

I suffered intensely with RHEUMATIC PAINS in my right arm and in my right leg from the thigh down. I was in such torture that for two months I had been unable to work.

I was then recommended to take the FONG WAN HERBS, and after two or three weeks of the herb treatment, I was able to take up my work again. Now that I have completed the eighth week of the treatment, I am feeling splendid.

W. E. GRUENHAGEN.
191 Oak road, Piedmont, Calif.
Phone Glencourt 480.

FONG WAN HERB CO.
HERBS COMPOUNDED FOR EACH AILMENT.
576 10th St., Oakland, Calif.
Cons. free. Ph. Oakland 3767
Hours, 9 to 7 daily, 9 to 12 Sun.

The Fong Wan Herb Co.
576 Tenth St., Oakland, Calif.
Cons. Free. Ph. Oakland 3767
Herbs compounded for each ailment

L. W. WUESTHOFF, M. D.
General Practice
Specialty—Rectal and Chronic
1002 Macdonald Avenue
Over Martin's Grill Phone 668
Office Hours, 10-12—2-5—7-8

READ IT FIRST IN THE RECORD-HERALD.

REAL ESTATE FOR SALE

YES RENT certainly takes the joy out of life—the rent man or landlord's hand ALWAYS out for your hard earned money. The RUSH Realtors will help you side step all this grief—They will sell you one of those Brand New Cutting Boulevard HOMES for this same money you are throwing away—go to the branch office on Cutting Boulevard and 24th St., open every day and Sunday.

Rush Realtors
2074 ALLSTON WAY
Phone Berkeley 5874

E. P. VAUGHAN
REALTOR
Phone Rich. 233 915 Macdonald

STANDARD OIL BARGAIN HUNTER,
LOOK AT THIS!!
Five Room Bungalow on 40 foot lot, located No. 116 Tunnel Avenue.
$3000.00, with $500.00 down, takes it, or make cash offer.
Rents for $30.00 a month.
E. P. VAUGHAN
Phone Rich. 233 915 Macdonald

—RAGS WANTED—

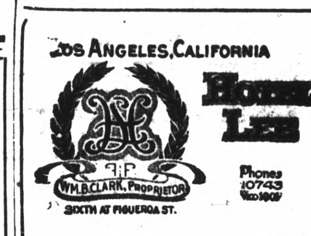

Service, not unlike a well appointed, generously conducted home. without ostenation.

Commercial-Residential

Location central and unexcelled

Modern, European

Rates $1.50 Without Bath, $2.00 Up With Bath

William Best Clark, Proprietor

GARAGE ADJACENT

RADIATOR REPAIRING AND REBUILDING
Welding and Straightening Frames. Aluminum Crank Case Welding a Specialty.
All Work Guaranteed
M. J. WELDING CO.
222 MACDONALD AVE.
Phone 959-W.

DO YOU KNOW WHY --- The Dear Old Laundry Throws In So Many Extras? Drawn for this paper By Fisher

Local Resident Gets Naval Post

Richard Mockowski, 3710 Fall avenue, has been appointed an apprentice chief petty officer of his company at the United States Naval Training station, San Diego. Word of his appointment was received yesterday in a letter addressed to the RECORD-HERALD by Drill Officer Lieutenant Commander R. A. Hall.

The letter states: "These men are chosen because of their neat personal appearance, their ability to profit from instruction and that quality of leadership shown by them during the period of training."

New Trial is To be Asked in Big Damage Suit

MARTINEZ, July 13.—Alexander Williamson, Balfour-Guthrie and others filed notice in the Superior Court here today of intention to move for a new trial in the damage case, the former trial of which extended over several weeks and was concluded last month. The suit is for nearly a million dollars as a result of a fire.

ANGLO-FRENCH DEBT TERMS

(Continued from Page 1)

been complete since M. Caillaux was last here.

"We have finally agreed that while there is no safeguard at all in the agreement, letters should be exchanged between the representatives of the two governments, making it clear that in the event of a complete or serious failure of German payments—which we have no reason to apprehend—France will be entitled to ask for reconsideration in the light of all the circumstances then prevailing.

"We therefore added the principal of reconsideration in such eventualities."

This is the scale of the annual French payments, as announced by Churchill:

In 1926—$20,000,000.
In 1927—$30,000,000.
In 1928—$40,000,000.
In 1929—$50,000,000.
From 1930 to 1956—$62,500,000.
From 1957 to 1987—$70,000,000.

Hagen Presenting Silver Niblick to Bobby Jones After U. S. Amateur Wins British Open Golf Title

This photograph was taken following the victory of Bobby Jones, the American amateur, in the British open golf championship. It shows an amusing incident as Walter Hagen, the American professional who finished third, presented a silver niblick to Jones. The snappy repartee of the two stars set the spectators to laughing.

FEDERAL ESTATE TAX BATTLE TO HIGHER COURT

(Continued from Page 1)

federal estate tax.

Although Sargent's new opinion and the new treasury policy deal specifically with California, the anticipated Supreme Court decision is expected to clear up similar issues in other community property states.

"In cooperation with the Attorney General, the Treasury Department will endeavor to obtain a decision from the Supreme Court of the United States decisive of the question involved, and every effort will be made to expedite the case selected for the test," said C. R. Nash, acting commissioner of Internal Revenue.

He ordered collectors to dispose of pending cases, regardless of the date of the husband's death, on the basis of the new decision. He also ordered reopening of cases already settled on the old basis, unless the statute of limitations or other legal provisions bar such reopening.

"The question here is not one of the construction of the revenue acts of the United States, but as to the nature of the wife's interest in the community property, a question requiring interpretation of the statutes and decisions of the state of California," said Sargent's opinion.

"The estate tax provisions of the revenue acts have been admittedly broad enough to impose an estate tax if there was an inheritance by the wife from the husband. Congress could not by any amendment to the revenue act have changed the effect of the state statutes and decisions.

"In addition, the uniformity clause in the constiution of the United States must be considered. If in California the wife has no ownership in the community property, and her interest is no more real than the interest of the wife in the husband's property in other states where the community system does not prevail, to exempt from the federal estate tax, on the death of the husband, a part of the community property in California would result in a violation of the uniformity clause.

"I feel constrained, therefore, to withdraw the former opinion so as to leave you free to litigate to a final conclusion in the Supreme Court of the United States the question whether in California, on the prior death of the husband, the entire comunity property should be included in his gross estate.

"Test cases should be instituted to have these questions decided. The above discussion indicates that more than one such case is necessary to present every aspect of the matter and deal with estates affected by the statutes of 1917 and 1923, and those which are not."

BODY OF WOMAN IS TWENTIETH FOUND IN BLAST

DOVER, N. J. July 13.—Twenty-one bodies have been recovered late today from the devestated ground around the naval arsenal which was exploded by a bolt of lightning.

These included seventeen marines, a navy lieutenant and two women. The only one recovered today was that of the second woman. She was Mrs. Ida Wadham wife of Henry Wadham, clerk of finance at the arsenal.

Five hundred marines made their way through the smoldering ground and ruins today though there are still danger spots that they have not penetrated.

Quiet, that is quiet, compared to the past two days reigned today through the devastated area. Few new explosions occuring, in fact officials considered the wrecked region sufficiently safe for 50 newspaper correspondents to be taken through the ground although they were warned that they went at their own risk. A few additional fires threatened to spread to the army arsenal at Pickatinny but they were stopped by the marines.

Major General C. C. Williams ordered a court of inquiry to convene and investigate the cause of the big blast and estimate the damage and figure out what funds will be required for reconstruction work.

President and Governor of New York Will Meet

(Continued from Page 1)

contrasting figures in American politics—will have met on such intimate terms. Across the luncheon table will be Coolidge, quiet, retained and cool, and Smith, loquacious, with a hail-fellow atmosphere.

They met once, in a White House conference of governors, over which the President presided. But the affair was formal. The President has not made political reference to the governor in any of his papers or speeches. During the last campaign, the governor described the President as "a myth."

Mrs. Coolidge and Mrs. Smith will have a jolly time. Both are gracious and sweet. Mrs. Smith has a surprise for Mrs. Coolidge. She is going to bring her a fishing license, like her husband sent the President.

READ IT FIRST IN THE RECORD-HERALD.

Unemployed of Germany Riot

(By Universal Service)

BERLIN, July 13.—The police guards at the government office where unemployment doles are handed out were seriously manhandled today by an enraged mob of those out of work owing to the serious economic situation.

The heat was intense and those in line became infuriated at the slowness of the paymaster. Police reserves finally quelled the outbreak.

Secret Network Of Radio Stations Expected To Aid Operations Of Rum Fleet

(By Universal Service)

By M. L. RAMSAY

WASHINGTON, July 13.—Setting up of a vast secret network of unlicensed radio stations, to direct operations of the rum fleet and protect it from capture by reporting the movements of the coast guard vessels, was threatened today as a result of the breakdown of federal radio control.

In the confusion which it is feared will follow the licensing of new stations and the "jumping" of wave length, detection of stations operating unlawfully is expected to be much more difficult.

With this added sense of security the rum-runners are expected to open new secret land stations on the North Atlantic, Florida and gulf coasts, adding to General Andrews' already difficult problems. Through these stations they will be kept in constant touch with vessels attempting to break through the coast guard blockade.

Secret shore stations of this type already are in operation in small numbers, it is understood.

Virtually all the rum ships carry up-to-date radio equipment, officials declared. They employ both long and short wave lengths to keep pointed on movements of other vessels of the fleet, orders from headquarters shore, and the counter-movements of the coast guard.

Radio inspectors are attempting to uncover the stations operating unlawfully. Prosecution will be possible in spite of the lack of control over broadcasting, officials said.

Action may be taken under the conspiracy laws. The government may also proceed against stations for operating without a license.

The requirement of a license has not been impaired by Attorney General Sargent's opining wiping out the regulatory powers the commerce department had assumed. The blow to effective control lay in the ruling that licenses must be issued upon demand.

Employment of radio to track down the rum smugglers will be widened by installation of short wave direction finders on coast guard boats, it was announced.

A new type of direction finder for the rum chasers and other small guard boats has been perfected by the buareau of standards.

The final report of wave length "jumping" came to the department today in a notification that station WTAG, operated by the Worchester, Mass., Telegram-Gazette, would broadcast on 545 meters. Its present wave length is 268.

Two St. Louis stations, KFD and KFPG, heretofore have used the 545-meter wave length exclusively.

WBNY, of the Baruchrome Corporation, New York, is planning to change from 210 to 322, it is reported. The department thus far has not been so notified however.

The department is powerless to block changes of this character until new control legislation is enacted. This is expected early in the December session of Congress.

Fear of the government's action after this new legislation is written into law, however, is expected to deter many stations from changing wave lengths.

Hoover is relying upon this situation to avert a stampede of new stations to get on the air. Although about 700 tentative applications for licenses are pending, it appears that few applicants will spend huge sums and many weeks to erect new stations which are almost certain to be denied licenses once the new control is in force.

Formation of associations of broadcasters to set up "self-regulation" also is relied upon by Hoover to avert chaos.

Hoover will refrain from calling a national radio conference this fall, he announced today. Four national conferences have already agreed upon fundamentals of control, he pointed out.

These fundamentals have been embodied in bills before congress, which must make the next move.

NEW TODAY

FOR SALE—50 FT. LOT, CORNER Barrett and 33rd. $1600. 2110 Barrett ave., Mrs. J. McCauley. 7 13 tf.

LOST—GREY AND BLACK CAT. $25.00 reward. Return to Mrs. Emmett Smyth, 412 Macdonald ave Phone 747. 7 14 2t.

FOR RENT—STORE FOR BAKERY or dry goods. Excellent Location. On Macdonald near 23rd One month rent free. See Burg Bros. 7 14 12t.

FOR RENT—ONE LARGE FURNISHED housekeeping room at 1725 Clinton ave. 7 14 12t

WETS TO START DRIVE FOR THE NEW CONGRESS

(By Universal Service)

WASHINGTON, July 13.—Encouraged by the phenomenal progress made in the fight for modification of the Volstead act during the last session, the organized wets today launched a national campaign for the election of a liberal congress.

While the wet drive will be concentrated in states and districts where the "liberal" chances are best, the issue will be injected into virtually every senatorial fight and battle for house seats.

One of the main objects of the campaign is to give impetus to wet and dry referendums in the various states. In this way, it is expected that all candidates will be forced to take a stand on the prohibitions issued.

An appeal for funds to carry on the campaign through the association against the Prohibition Amendment was issued today by the voluntary committee of the District of Columbia, headed by Major General William M. Wright, U. S. A., retired, it stated:

"The Association against the Prohibition Amendment is now entering upon a nation-wide campaign for the election of a liberal congress, partly by nomination of liberals in individual districts and states, and partly through referendums in New York, Misconsin, Montana, Nevada, Colorado, California, Missouri and other states, in which it is obtaining pledges from the present senators and representatives that they will support modification if their states or districts declare for it by their votes.

"The Association faces the greatest struggle since it was founded and the greatest opportunity.

"The voluntary committee of the District of Columbia, organized along the lines of similar committees throughout the country, has undertaken to raise a fund in support of the constructive campaign of the Association, the money to be paid to the voluntary committee and to be appropriated by the committee itself. The accounts of the committee will be on file in the office of the treasurer and open to inspection by subscribers at any time."

In-law Opposing Reconciliation Attacks Woman

MARTINE, July 13.—Charged with battery, Mrs. Katherine Bartolomei was lodged in the county jail yesterday morning and was later released by Justice of the Peace Frank Glass on $100 bail. Mrs. Bartolomei was arrested on complaint of Ruth Bartolomei, the wife of her nephew.

According to the officers Ruth Bartolomei had become estranged from her husband, who had been raised from childhood by his aunt, the accused woman, with whom he had returned to make his home. Later the couple were reconciled and young Bartolomei was preparing to return to his wife. The aunt did not wish him to do so and she attacked the young wife, the officials declare. The wife is in a serious conditions, it is said.

Mr. and Mrs. A. C. Ross are visiting a son in Scotia, Humboldt county. They expect to return next week.

— WEDNESDAY —

Fancy Corn Fed Pork Products

Salt Pigs' Feet, lb. 8c
Salt Pigs' Heads, lb. 8c
Salt Neck Bones, lb. 8c
Salt Spare Ribs, lb. 25c
Silver Thread Kraut, 3 lbs. 25c

A feast fit for a king within the reach of a poor man's purse.

WE PROFIT ONLY WHEN YOU ARE SATISFIED

Richmond & Central Markets
O. R. LUDEWIG'S INC.

1130 Macdonald Ave. Phone Rich. 446
510 Macdonald Ave 2 Phones—No.'s 1900-1901

J. L. Barnaman
New or Used Furniture
Bedroom and Dining Room Suites
Floor Coverings — Stoves Etc.
328-30 - 19th Street Richmond, Calif.
Phone Richmond 969
Old Furniture Exchanged for New

The people of California regulate public utilities through a State Commission.

Rates, service and finances come under the jurisdiction of this Commission. Its orders and decisions are based on the studies of experts—engineers, statisticians and economists.

Regulation coupled with the inventions, economies and foresight of the Power Companies insure fair rates and good service.

Rates in California are low.

Service is a model for the rest of the United States.

Since 1913 the average per capita cost of living increased 65%, while the average cost of electricity decreased 8%.

PACIFIC GAS AND ELECTRIC COMPANY
P·G·and E·
Owned · Operated · Managed by Californians
21-726

Look to your health. Epsom Salts is still the best Physic—take it in small flavored tablets.
Knight's EPSOM SALTS COMPOUND IN TABLETS
At your druggist, 25c
The Knight Laboratories, Chicago

Richmond Electro Plating Tableware Especially Percolators—Tea Sets
Gold, Silver, Nickel, Copper, Bronze and Brass Plating and Oxidizing. Household Hardware and Auto Parts Polished and Refinished. All work guaranteed.
R. BARDA, Prop.
581 3rd Street Phone Rich. 1992

25¢ —is the right price to pay for a good tooth paste—
LISTERINE TOOTH PASTE
Large Tube
25¢

Write or Telephone for one of our Booklets on Mira Vista Highlands in color

Of Importance To Investors and Prospective Home Owners

THE opening sale of MIRA VISTA HIGHLANDS gives to everyone in Richmond and vicinity an opportunity to select a choice lot in the most scenic residential subdivision in the East Bay district.

FOR THE INVESTOR

An opportunity to select a choice location that is bound to increase in value, which must necessarily be in demand within a reasonable period, a property which is in the path of the greatest residential development in the history of Richmond and vicinity.

FOR THE PROSPECTIVE HOME OWNER

An opportunity to select a homesite, unique because of its scenic attractiveness. Ideal as to location, within an established environment. Building restrictions that will protect one's investment, and at an unusual price, which includes the highest type of street improvements, together with every facility to create a perfect home life.

DON'T MISS THIS OPPORTUNITY! MAKE YOUR SELECTION NOW.

M. A. Hays Co.
Exclusive Selling Agents
2216-18 MACDONALD AVENUE Telephones Richmond 898-899 RICHMOND, CALIFORNIA
Branch Offices—509 San Pablo Avenue
Highland Office, Tulare and Barrett Avenues